

2017/2018

Medical Services and Physician Directory



SOUTH COUNTY HEALTH

TURN TO SOUTHERN RI's LEADING RESOURCE FOR HEALTH.

South County Health connects you to expert and comprehensive healthcare services, while also teaming with local government, schools, businesses, organizations and our fellow citizens to advance a culture of health throughout our community.



South County Hospital

Acute-care hospital offering the latest advances in technology and a full range of medical/surgical services.

South County Home Health

Visiting nurses and health specialists providing in-home care for patients at every stage of life.

South County Medical Group

Comprehensive network of expert specialists and primary care providers.

South County Surgical Supply

Full-service retail store offering medical supplies to aid recuperation from injury or illness.



www.southcountyhealth.org

Cover photos were taken by winners of our 2016 Calendar Photography Contest. Clockwise from top left: Bob Petrone, Susan Hayward, Stephen Wood, John Hans.

Table of Contents

Message from the President.....	4-5	Oncology/Hematology.....	81-82
Medical Services Overview	7-24	Ophthalmology	84
South County Hospital.....	7-9	Oral & Maxillofacial Surgery.....	85
South County Home Health	9	Orthopedics & Orthopedic Surgery.....	85-94
South County Medical Group.....	9	Otolaryngology	
South County Surgical Supply.....	9	(Ear, Nose & Throat)	94-95
Medical Services, Education		Palliative Care.....	95-96
& Support	12-24	Pathology	96-98
Physician Directory, including		Pediatric Cardiology	99
Medical Affiliate Staff.....	25-133	Pediatric Dentistry.....	100
Allergy & Immunology	26	Pediatrics.....	100-105
Anesthesiology.....	26-29	Plastic Surgery	105
Audiology & Hearing Services.....	29	Podiatry.....	106-109
Behavioral Health Services.....	30-31	Primary Care – Family Medicine.....	109-114
Cardiology	32-36	Primary Care – Internal Medicine	114-120
Critical Care/Intensive Care Unit....	36-38	Primary Care – Internal Medicine/	
Dermatology.....	38-39	Pediatrics	120
Diabetes—See Endocrinology;		Psychiatry.....	120-122
Family Medicine; Internal Medicine		Psychology.....	122
Diagnostic Imaging.....	39-43	Psychotherapy/Counseling	123
Ear, Nose & Throat—See Otolaryngology		Pulmonology	124
Emergency Medicine.....	45-49	Radiation Oncology	126
Endocrinology.....	51	Radiology—See Diagnostic Imaging	
Gastroenterology	51-54	Rheumatology	128
General Surgery.....	55-59	Speech & Language.....	128-129
Geriatrics—See Primary Care		Surgery—See Ear, Nose & Throat;	
Gynecologic Oncology	59	General Surgery; Gynecology;	
Gynecology.....	59-63	Hair Restoration Surgery;	
Hair Restoration Surgery	63-64	Neurosurgery; Ophthalmology;	
Hand Surgery	64	Oral & Maxillofacial Surgery;	
Hospitalist	65-70	Orthopedic Surgery; Plastic	
Infectious Disease.....	70-71	Surgery; Podiatry; Urology	
Interventional Radiology	71	Urgent Care.....	129-131
Maternal-Fetal Medicine	72-73	Urology.....	131-132
Medical Acupuncture.....	73	Youth & Adolescent Medicine	133
Nephrology.....	73-74	Physician Index.....	134-137
Neurology	74	Campus Map/Directions.....	138-139
Neurosurgery	75		
Obstetrics & Gynecology	76-79		

Message from the President

Dear Friends,

It is my pleasure to provide you with the South County Health Medical Services and Physician Directory. You can use it to find a doctor on the medical staff or to learn more about our patient services. I hope you will find this to be a convenient and helpful source of information.



Choosing a doctor is an important personal decision. As you will see, physicians in more than 40 specialties are represented in this directory. We are proud of the standards of excellence required for physicians to be admitted to the Medical Staff, and of our rigorous biennial re-credentialing process that ensures only the highest level of care.

South County Health (SCH) is a full-service healthcare resource, providing a comprehensive range of advanced inpatient, outpatient, and home health services. Accredited by The Joint Commission, SCH is made up of four components: South County Hospital, South County Home Health, South County Medical Group, and South County Surgical Supply.

- South County Hospital is an independent, non-profit, acute care hospital offering the latest advances in technology and a comprehensive range of medical and surgical services for both inpatient and outpatient care. All of our hospital rooms are private (one patient per room) with en suite bath, and our nurses are renowned for the expert, compassionate care they provide.
- South County Home Health provides the services of visiting nurses, physical therapists and other healthcare professionals for individuals who need care at home.
- South County Medical Group comprises more than 60 physicians and other healthcare providers practicing across more than a dozen diverse medical specialties that offer integrated care with convenient office locations from Westerly to East Greenwich.

- South County Surgical Supply is a full-service provider of home health equipment and medical supplies, from walkers and crutches to hospital beds, wheelchairs, oxygen, maternity products, and much more. Free delivery is available to most South County locations.

If you are searching for a primary care physician, in addition to consulting this directory, you can call our Physician Finder Line at 401 783-5544 or use the Find a Doctor feature on our website at www.southcountyhealth.org.

By visiting the website, you can learn more about the distinguished individuals who make South County Health one of the region's premier healthcare resources.

I encourage you also to explore our website to learn more about upcoming free lectures as well as the many educational programs, classes, and support groups we offer. Promoting wellness in the community is a key component of our mission, and we believe the health of a community begins with education.

Within the SCH community, you will hear a lot about our guiding values of Caring, Respect, Integrity, Collaboration, and Excellence. To all of us working to ensure that you and your family receive the best possible care, these values have great meaning. We are dedicated to bringing you the highest level of expertise and technology in a setting focused on your comfort, convenience, privacy, and well-being. It is our privilege to serve you.

Sincerely,



Louis R. Giancola, President & CEO
South County Health
100 Kenyon Avenue
Wakefield, RI 02879
Phone: 401 788-1602
Email: lgiancola@southcountyhealth.org

PRAISED FOR QUALITY BY PEOPLE WHO SHOULD KNOW.



We're proud of the recognition
our hospital has earned both
nationally and regionally. It underscores
our commitment to providing you with
the highest levels of medical expertise
in a uniquely caring environment.

SOUTH COUNTY HOSPITAL

Part of South County Health

401 782-8000
www.southcountyhealth.org

Recent Recognitions

- Top Performer on Key Quality Measures® by The Joint Commission
- “A” Hospital Safety Score from the Leapfrog Group
- Women’s Choice Award, America’s Best Hospitals-Obstetrics
- Ranked nationally for maternity practices in infant nutrition and care by the Centers for Disease Control
- Cancer Program accredited by the Commission on Cancer
- Only hospital in RI to receive five-star rating from the Centers for Medicare & Medicaid Services
- Nationally recognized as top acute care hospital within Harvard Pilgrim health network
- Designated as a Primary Stroke Center by the Joint Commission
- Blue Cross Blue Shield of RI Blue Distinction® Center for Knee and Hip Replacement
- UnitedHealth Premium® Total Joint Replacement Specialty Center
- Surgical care recognized as best in the state for safety and outcomes by Consumer Reports
- Only wound care center in RI to receive the Center of Distinction award from Healogics
- Designated a Nurses Improving Care for Healthsystem Elders (NICHE) hospital

Welcome to the South County Health Medical Services and Physician Directory

As your healthcare resource, South County Health is much more than a hospital. With a wide range of inpatient, outpatient, and homecare services that are recognized regionally and nationally for providing excellence in quality of care, our mission is to help you achieve and maintain optimal health for every stage of life. Whether you're planning to start a family, looking for a specialist in orthopedics, or are in need of an ultrasound, cardiac rehab, a visiting nurse, supplemental oxygen, or any other health service, we are here for you.

South County Hospital 401 782-8000

QUALITY COUNTS

Quality is a top priority for us. We are dedicated to providing the highest quality medical care and establishing an all-encompassing culture of safety for our patients. Joint Commission-accredited, South County Hospital has been ranked among the top hospitals across the country by many respected organizations, including Harvard Pilgrim Health, which every year recognizes adult acute care hospitals in its network whose performance is among the top 25 percent for quality and patient experience. This designation recognizes our outstanding achievements in the treatment of heart attack, heart failure, and pneumonia, as well as virtually every aspect of a patient's experience: cleanliness, courtesy, comfort, and food; how family and friends were treated; the helpfulness of personnel; the waiting time for a test or procedure; pain management, staff response to questions, and the skill of the nurses, physicians, and other clinicians.

The Hospital has been designated a Top Performer on Key Quality Measures® by The Joint Commission, the leading accreditor of healthcare organizations in America. The Hospital is one of only three hospitals in the state to achieve this distinction. The designation recognizes the Hospital's exemplary performance in using evidence-based clinical processes that are shown to improve care for certain conditions. At South County Hospital, staff are committed to better health outcomes for patients through quality improvement and evidence-based care processes.

South County Hospital has been rated by *Consumer Reports* magazine as best in Rhode Island for surgical care. Scores were based on safety and patient outcomes and were limited to Medicare-covered patients. This exceptional ranking speaks to the high level of quality surgical care given at South County Hospital, from pre-admission testing through discharge.

Safety is paramount at South County Hospital, and we strive every day to meet nationally recognized standards. For the third consecutive year, South County Hospital has received an “A” Hospital Safety Score rating from The Leapfrog Group.

South County Hospital is designated by The Joint Commission as a Primary Stroke Center—the only Primary Stroke Center in southern Rhode Island—an accreditation that recognizes the Hospital’s strict adherence to specific guidelines for the timeliness and appropriateness of care for persons experiencing stroke.

INPATIENT SERVICES

South County Hospital has built an outstanding reputation for providing the latest advances in inpatient care. All wings feature private rooms with en suite baths and accommodations for family members, as well as the latest technology, including WiFi. One floor is dedicated to orthopedic patients, one to obstetrics, and two floors of the Frost Family Pavilion are for medical and surgical patients, including two specialty designed rooms for hospice care. The Hospital’s Intensive Care Unit (ICU) has been recognized for achieving reduced length of stay and outcomes that surpass other ICUs in the state and nation. The surgical and medical services encompass more than 40 specialties, including orthopedics, cardiology, oncology, general surgery, and obstetrics, among others. You will learn more about each of these in the pages that follow.

OUTPATIENT SERVICES

We are committed to providing convenient access to the most sophisticated outpatient care and extensive outpatient services. Our Diagnostic Imaging Center features the latest in imaging technology, including digital and 3D mammography, MRI, ultrasound, and PET-CT (positron emission tomography-computed tomography), to name a few. Our multi-accredited, full-service Medical Laboratory services can be used without an appointment in any of six convenient locations. Our state-of-the-art Radiation Therapy services are used by cancer patients from around the region, and our Wound Care Center sees patients from across the state. This guide contains a complete list of these and all the other outpatient services we offer, as well as phone numbers and locations.

EMERGENCY DEPARTMENT

Our modern facility provides access to expert emergency medical care 24 hours a day, 365 days a year. Staffed by board certified emergency medicine physicians and a highly skilled clinical team trained in emergency medicine, the Emergency Department features 24 private treatment bays, trauma and cardiac rooms, and advanced monitoring and diagnostic technology. Patients are assured the highest level of care, comfort, and privacy.

EDUCATION, COMMUNITY HEALTH, AND SUPPORT SERVICES

We offer a wide variety of programs and services to help you improve and maintain your health and quality of life. Free monthly lectures, free health

screenings, and ongoing classes throughout the year—offered at the Hospital and at other convenient locations throughout the area—are designed to make you an active participant in your quest for optimal health, and an informed decision maker. You will find a complete list of programs in this directory. For updates on lectures and screenings, check the website at www.southcountyhealth.org.

South County Home Health 401 782-0500 or 800 834-3334 (24hour)

VISITING NURSE SERVICES & MORE

South County Home Health is your resource for home-based care needs. With virtually all services covered by insurance, South County Home Health offers skilled visiting nurse care, physical therapy, occupational therapy, speech therapy, mother and baby care, palliative care, home telemonitoring, wound care, and more. The area's oldest Medicare-certified visiting-nurse agency, South County Home Health has been designated a HomeCare Elite agency by OCS HomeCare by National Research Corporation, which uses publicly reported data from the Centers for Medicaid and Medicare Services.

South County Medical Group 401 782-8000

SPECIALISTS AND PRIMARY CARE PROVIDERS

The South County Medical Group is a comprehensive network of expert specialists and primary care healthcare providers. The group, created to provide a continuum of care for patients, currently includes specialists in Behavioral Health, Cardiology, Endocrinology, Family Medicine, General Surgery, Hospitalists, Infectious Disease (including Lyme Disease), Internal Medicine, Nephrology, Obstetrics & Gynecology, Oncology/Hematology, Podiatry, Primary Care, Pulmonology, Urgent Care, and Wound Care. Together, these practices can give patients easy access to other specialists as needed and, by working together as a cohesive team, can better manage each individual's healthcare needs.

South County Surgical Supply 401 783-1850

HOME HEALTHCARE EQUIPMENT

South County Surgical Supply is a full-service retail shop for the various medical supplies you may need at home while recuperating from surgery, having a baby, injury, or illness. Supplies and equipment include beds, oxygen, wheelchairs, compression stockings, mastectomy supplies, and much more. Located at 14 Woodruff Avenue, Suite 13, Narragansett, RI, South County Surgical Supply offers delivery to most of South County. 24-hour emergency service is available.

VISITING NURSES AND SO MUCH MORE



HomeCare Elite
2015 TOP
AGENCY

We have been caring for southern Rhode Island patients and families for over a century. Let your doctor know you want home care services from South County Home Health.

- Registered nurses
- Physical, occupational, and speech therapists
- Mother and baby care
- Certified nursing assistants
- Chronic disease management
- Wound care
- Telemed home monitoring
- Palliative care



SOUTH COUNTY HOME HEALTH

Part of South County Health

401 782-0500 ~ www.southcountyhomehealth.org



SOUTH COUNTY SURGICAL SUPPLY

Part of South County Health

Advanced home medical equipment to make everyday life easier.



South County Surgical Supply is a trusted provider of advanced home medical equipment and supplies. You can count on us for a comprehensive selection and knowledgeable service on purchased or rented equipment. Home delivery and 24-hour emergency service ensure you get the help you need when you need it. We participate with most major health insurers.



Accredited by
The Joint Commission

**14 Woodruff Avenue, Narragansett
401 783-1850**



Medical Services, Education, & Support

Services are listed alphabetically.

ANTI-COAGULATION MANAGEMENT SERVICE 401 789-5572

This clinic provides the latest technology in anticoagulation therapy and is the only pharmacist-directed clinic in southern Rhode Island dedicated to the assessment, monitoring, and education of individuals taking anticoagulation medications such as Coumadin® (warfarin), a commonly prescribed blood thinner. Studies show that patients on blood thinners monitored at anticoagulation clinics have a much lower incidence of heart attacks, strokes, and bleeding complications.

BEHAVIORAL HEALTH 401 788-1277

The department of Behavioral Health offers a range of services for mental disorders and addictions, including emergency assessments/evaluations, brief mental health crisis stabilization, pharmacology, inpatient behavioral health consultations, expertise in the diagnosis and treatment of psychiatric disorders during and after pregnancy, psychoeducation on behavioral health issues, and outpatient behavioral health services.

BIRTHING CENTER (see Maternity Services, page 19) 401 788-1225

BREAST HEALTH PROGRAM 401 788-3850

The Breast Health Program is built upon a multi-disciplinary team of expert surgeons, medical oncologists, radiation oncologists, technologists and nurses providing top quality, advanced care of breast disease and breast cancer from diagnosis to surgery, chemotherapy, radiation and beyond. The Breast Health Program Coordinator acts as a source of support and an educational resource for patients and their families, from the initial diagnosis through treatment. (Also see pages 44, 127.)

BREASTFEEDING (see Lactation, page 19) 401 788-1226

CANCER CARE SERVICES 401 783-6670

(Breast Cancer Services 401 788-3850)

South County Hospital offers a full range of services dedicated to the diagnosis and treatment of cancer. We provide the latest technology in diagnostic imaging, surgery, chemotherapy, radiation therapy, home care rehabilitation, physical and psychological rehabilitation (see Oncology Rehabilitation, page 20), and support groups. South County Hospital's Cancer Program is accredited with commendation by the Commission on Cancer (CoC) of the American College of Surgeons, which is considered the gold standard for cancer programs. The board certified physicians who make up our cancer team are committed to offering you quality medical care with compassion and respect. You'll also have an oncology nurse

navigator at your side every step of the way, from diagnosis through treatment. (For a complete list of oncologists/hematologists, see the Physician Directory section of this book.)

CARDIAC CARE SERVICES

401 789-5770 (Wakefield), 401 471-6440 (East Greenwich and Westerly)

The physicians of South County Cardiology have built a reputation for top quality personalized care. They are members of the Cardiovascular Institute of New England, a medical practice of board certified physicians offering a range of cardiac care services including clinical cardiology consultation, preventive care, stress testing, echocardiography, pacemaker implantation and evaluation, carotid ultrasound, 24-hour holter and long-term monitors, EKG and cardiac catheterization. Services also include state-of-the-art Cardiopulmonary Rehabilitation programs. (See Cardiopulmonary Services and Cardiopulmonary Rehabilitation, page 13.)

CARDIAC CATHETERIZATION 401 788-3908

The diagnostic catheterization lab at South County Hospital was established in collaboration with Rhode Island Hospital and its prestigious Cardiac Catheterization and Interventional Cardiology Services program. Medical representatives from both organizations are part of the Oversight Committee that ensures standards for quality, performance, patient selection, and outcomes.

CARDIOPULMONARY SERVICES 401 782-8020 ext. 3484

The Cardiopulmonary Wellness & Fitness Center offers medically supervised exercise and rehabilitation programs dedicated to prevention and wellness, in particular for individuals with cardiac or pulmonary disease or who are recovering from surgery. Programs and services include Cardiac Rehabilitation, CPR classes, Prenatal and Postpartum Exercise, Pulmonary Rehabilitation, Senior Fitness Focus, Smoking Cessation, Weight Management, and more.

CARDIOPULMONARY REHABILITATION

401 782-8020 ext. 3484

We offer custom-designed programs to meet each patient's needs.

Customized Fitness Program

Join the Wellness & Fitness Center gym and enjoy the benefits of a work-out plan custom-designed to help you meet your goals. First step: meet one-on-one with one of our exercise physiologists who will assess your fitness level, discuss your lifestyle, and help determine the best approach to get you started on the path to improved fitness in a way that keeps you motivated. The setting is safe, comfortable, clinically supervised, and friendly.

Pulmonary Rehabilitation

Are you experiencing shortness of breath or having trouble keeping up with regular exercise? The respected Pulmonary Rehab Program could change the way you live in just eight weeks. Improve your quality of life, one breath at a time.

Smoking Cessation

Want to quit smoking...permanently? Our individualized Smoking Cessation Program combines private counseling and exercise.

CENTER FOR WOMEN'S HEALTH 401 789-0661

At our Center for Women's Health, we focus on you. Our mission is to provide you with a full spectrum of exceptional patient-centered healthcare, including obstetrics and gynecology services delivered by board certified providers and certified nurse midwives; a comprehensive breast health program; digital mammography and the latest advances in diagnostic imaging, behavioral health and reproductive psychiatry; and a variety of wellness, support, and education programs. (You will find details about each of these services under their specific headings.) Offices in Wakefield, East Greenwich, and Westerly.

CHILDBIRTH PREPARATION/EDUCATION 401 792-2229 401 788-1486

The South County Hospital Childbirth Education program provides a comprehensive selection of classes, programs, and support for new and soon-to-be parents. Our highly respected programs, led by Certified Childbirth Educators, are designed to meet your needs, answer your questions, and offer you support before, during, and after pregnancy. A childbirth education course is also offered online for your convenience. During this special time in your life, we are pleased to offer you expertise and support every step of the way.

Programs and classes include:

- Childbirth Education
- Parenting
- Prenatal Breastfeeding
- Refresher Childbirth
- Sibling Class
- Infant/Child CPR
- Prenatal & Postpartum Exercise
- Breastfeeding Support
- New Moms' Club

For a complete list of classes, visit our website at www.southcountyhealth.org

COMMUNITY OUTREACH AND EDUCATION 401 788-1173

Educating our community is a priority at South County Health. In addition to our popular Lecture Series (see page 19), you'll find information on our website, www.southcountyhealth.org, on vaccination clinics, CPR training classes, health screening events, and much more.

CASE MANAGEMENT AND SOCIAL SERVICES 401 788-1461

We believe that thorough discharge planning is an important step in the recovery of our patients. The Case Management/Social Services Department coordinates the discharge of each patient and makes arrangements for any follow-up care, including home health services or the transition to a rehabilitation unit or nursing home. The Continuing Care Coordinator assists with all aspects of discharge planning, including cost and insurance coverage.

CPR CLASSES (Cardiopulmonary Resuscitation) 401 788-1486

401 273-6900 American Safety Program

Classes are offered throughout the year. Call for schedule and costs.

- **Family/Friends CPR** - This is a course for anyone who wants to learn CPR for personal use.
- **Healthcare Provider CPR** - This course offers a completion card (not certification), following a written exam and a practicum. This course is ideal for healthcare professionals who require proof of competence, as well as lifeguards, town employees, school bus drivers, and people working with children.
- **Heart Saver CPR** - This course offers a completion card (not certification). Ideal for police officers, day care providers, and other professionals working with groups.
- **Infant/Child CPR** - This is an important class for new parents, grandparents, and babysitters.

DIABETES CENTER 401 788-1135

South County Health offers a wide range of diabetes education, management, and outpatient support services for individuals with Type 1 or 2 diabetes, and gestational diabetes. Our diabetes classes are taught by Certified Diabetes Outpatient Educators and emphasize self-management of diet, blood glucose monitoring, medications, exercise, foot care, and other key aspects of diabetes management and treatment. You may also arrange private diabetes management consultations with one of our Certified Diabetes Outpatient Educators as recommended by your physician. Support groups for adults and children are also available. See www.southcountyhealth.org for an updated calendar. (Also see page 52.)

DIAGNOSTIC IMAGING 401 788-1486

Diagnosis is where treatment begins. The Outpatient Diagnostic Imaging Center at South County Hospital is southern Rhode Island's premier resource for the latest advances in medical imaging. A comprehensive range of radiology services, including X-ray, CT, Ultrasound, MRI, Interventional Radiology, 3D Digital Mammography, Nuclear Medicine, and PET/CT Scan are performed by certified technologists and sonographers, and interpreted by experienced board certified radiologists. When you choose South County Hospital for your imaging exams, your results will always be available to your physician, something that is especially important if you are ever admitted to the Hospital. Our board certified radiologists are on call 24 hours a day for consultation. In addition, many diagnostic imaging services are available at both of our Medical & Wellness Centers (in East Greenwich and Westerly), including 3D screening mammography.

DIET AND NUTRITION SERVICES 401 782-8020 ext. 3366

Our outpatient diet and nutrition counseling services are available for a variety of needs, including diabetes and gestational diabetes, reactive hypoglycemia, high blood pressure, high cholesterol and hyperlipidemia, obesity, Crohn's disease, dysphagia, weight control, and more. Registered dietitians provide counseling in individual and group settings.

EMERGENCY DEPARTMENT 401 782-8000

The Emergency Department at South County Hospital provides full-service emergency medical services seven days a week, 24 hours a day. Staffed by board certified emergency medicine physicians and a highly skilled clinical team trained in emergency medicine, the South County Hospital Emergency Department offers quality medical care in a convenient, modern facility. The emergency room has 24 private treatment bays, trauma and cardiac rooms, advanced monitoring and diagnostic technology, electronic medical records, and a dedicated observation unit. (Also see page 50.)

ENDOCRINOLOGY 401 788-8940

South County Endocrinology provides specialized treatment for southern Rhode Islanders with diabetes, thyroid problems, osteoporosis, and a host of other illnesses caused by hormonal and metabolic imbalances. Endocrine disorders often are complex and involve many parts and processes of the body, particularly the delicate balance of hormones.

FAMILY MEDICINE/Primary Care 401 471-6760

South County Medical Group Primary Care offers you and your family (ages newborn and up) quality primary care services delivered by highly experienced physicians. In our patient-centered practice, we are committed to helping you achieve and maintain good health from youth through old age. We offer comprehensive primary care services, including annual visits and screenings, with a focus on disease prevention and health promotion. And with the convenience of a full medical lab and diagnostic imaging services in our building, you and your family can take care of all your basic healthcare needs in one place. We are located at the Medical & Wellness Center in East Greenwich and have evening appointments available. (For a complete list of family medicine physicians, see the Physician Directory section of this book.)

FIND A DOCTOR 401 783-5544

This is a free service to help you find a physician, whether you need a primary care doctor or a specialist. If you are in need of emergency care, call 911. If you are not in need of emergency care but would like to see a doctor today, visit the Urgent/Walk-In Care center on South County Trail (Rt. 2) in East Greenwich, M - F, 8am - 6pm; Sat. 8am - 4pm; Sun. 10am - 4pm, or the Urgent/Walk-In Care Center on Rt. 1 in Westerly, M - F, 8am - 6pm; Sat. - Sun. 8am - 4pm. Otherwise, contact us by phone during regular business hours or visit www.southcountyhealth.org.

FLU VACCINATION PROGRAM (seasonal) 401 788-1641

Clinicians from both South County Hospital and South County Home Health conduct public flu vaccination clinics throughout Washington County every fall. Call or visit www.southcountyhealth.org for a schedule.

GENETIC COUNSELING AND MATERNAL FETAL MEDICINE 401 789-0661

This is a physician-referred diagnostic service for pregnant women considered high-risk. In partnership with Women & Infants Hospital, expectant parents are provided with in-depth genetic counseling.

INFUSION THERAPY/CHEMOTHERAPY 401 788-1294

Infusion therapy is the term used for medical treatment in which medication is delivered directly into the body, usually intravenously. Outpatient infusion therapy is most commonly used for cancer treatment (chemotherapy), but it is also chosen as treatment for many other conditions including anemia, infection, and chronic pain. Whatever your needs may be, the nurses and support staff at our Infusion Therapy Unit provide top quality care in the comfort, convenience, and privacy of a newly renovated wing. Treatment rooms include a private bathroom, windows, visitor chairs, and television. The Infusion Therapy Unit is open Monday through Friday.

LABORATORY SERVICES

Our multi-accredited, full-service Medical Laboratory offers six convenient locations. And if you're homebound, we'll come to you! Just ask your physician to arrange it. (Also see page 18.)

The Medical Office Building (at South County Hospital)

70 Kenyon Ave., Wakefield, RI 02879 401 788-3803

Hours: M - F, 7am - 6pm; Sat. 7am - 3pm

Narragansett Medical Office Building

360 Kingstown Road, Suite 103, Narragansett, RI 02882 401 788-3806

Hours: M - F, 7am - 3:45pm; Sat. 7am - noon

So. Kingstown Office Park

24 Salt Pond Rd, Suite H-4, Wakefield, RI 02879 401 789-1483

Hours: M - F, 7am - 4pm (closed noon - 1pm)

Medical & Wellness Center

3461 South County Trail, East Greenwich, RI 02818 401 471-6755

Hours: M - F, 7am to 3:45pm; Sat. 7am - noon

Outpatient Lab Services

4099 Old Post Road, Charlestown, RI 02813

(adjacent to the General Stanton Inn and South Shore Family Practice)

401 788-3807

Hours: W - Th, 7am - noon

Medical & Wellness Center

268 Post Rd., Westerly, RI 02891 401 604-2500

Hours: M - F, 7am to 6pm; Sat. 7am - 4pm; Sun. 8am - 4pm

LAB SERVICES

AT CONVENIENT LOCATIONS, INCLUDING YOUR HOME.



Our multi-accredited, full-service facilities offer comprehensive diagnostics and lab testing. We keep an electronic record of your results on file, easily accessible should you ever require emergency care. And if you or a loved one is homebound, just ask your physician to arrange for services at your home.

The Medical Office Building at South County Hospital

70 Kenyon Avenue
Wakefield, RI 02879
401 788-3803
Monday-Friday 7:00 a.m.-6:00 p.m.
Saturday 7:00 a.m.-3:00 p.m.

South Kingstown Office Park

24 Salt Pond Road, Suite H4
Wakefield, RI 02879
401 789-1483
Monday-Friday, 7:00 a.m.-4:00 p.m.
(closed noon-1pm)

Narragansett Medical Office Building

360 Kingstown Road, Suite 103
Narragansett, RI 02882
401 788-3806
Monday-Friday 7:00 a.m.-3:45 p.m.
Saturday 7:00 a.m.-noon

Medical & Wellness Center

3461 South County Trail
East Greenwich, RI 02818
401 471-6755
Monday-Friday 7:00 a.m.-3:45 p.m.
Saturday 7:00 a.m.-noon

Outpatient Lab Services

4099 Old Post Road
Charlestown, RI 02813
401 788-3807
Wednesday/Thursday 7:00 a.m. to noon

Medical & Wellness Center

268 Post Road
Westerly, RI 02891
401-604-2500
Monday-Friday, 7:00 a.m.-6:00 p.m.
Saturday 7:00 a.m.-4:00 p.m.
Sunday 8:00 a.m.-4:00 p.m.



LACTATION WARM LINE 401 788-1226

Our certified lactation consultants provide expert breastfeeding support, evaluation, assistance, and resources. Call with your questions, or schedule a private consultation with a Certified Lactation Consultant.

LECTURE SERIES 401 788-1173

South County Hospital offers free lectures throughout the year to help you address health and wellness issues. These informative lectures are held nearly monthly and focus on the healthcare issues you care about most. Visit www.southcountyhealth.org for a current schedule.

MATERNITY SERVICES 401 788-1225

South County Hospital is proud to have been the first hospital in Rhode Island to receive the Baby-Friendly™ USA designation, joining a select group of hospitals nationwide. Our Women & Newborn Care Unit, home to 11 private labor/delivery/recovery/postpartum family-friendly suites and a spa-like labor tub room, is staffed by experienced, caring obstetrical nurses and neonatal nurse practitioners. Call us to arrange for a tour and see why we've earned the loyalty of generations of families. (For a complete list of obstetricians and certified nursing midwives, see the Physician Directory section of this book.)

MEDICAL & WELLNESS CENTERS

401 471-6740, 3461 South County Trail (Rt. 2), East Greenwich

401 604-2500, 268 Post Rd. (Rt. 1), Westerly (Also see pages 142, 143.)

Our Medical & Wellness Centers offer a comprehensive range of family, walk-in, and specialty medical services in a modern building and convenient location.

Services include:

- Urgent & Walk-In Care
- Lab Services
- Occupational Health Services (E. Greenwich only)
- Obstetrics & Gynecology
- Primary Care
- General Surgery Consultation
- X-ray, Digital Mammography, Bone Densitometry, Ultrasound
- Anti-Coagulation Management
- Travel Immunization Clinic (E. Greenwich only)
- Diabetes Care

MEDICATION MANAGEMENT SERVICE 401 788-3811, FAX 401 789-4526

FREE service. Are you taking several different prescription medications? If so, you may benefit from a visit to the Medication Management clinic. This service is free, available to anyone, and an effective way to ensure that your prescriptions are not interacting negatively. Have your medications (including the strength and frequency of the dosage) reviewed by a specially certified pharmacist who can identify and prevent medication-related problems—with an eye toward reducing costs whenever possible. The pharmacist can also determine if any changes should be made and will communicate directly with your doctors and pharmacy to ensure your prescriptions are current and needed. By appointment only. Narragansett Medical Office Building, 360 Kingstown Road, Narragansett. Tu, W, Th; 9am – 3pm.

NEPHROLOGY 401 782-0090 (Wakefield) 401 596-3313 (Westerly)

Nephrology (a.k.a. renal medicine) involves the kidneys and diseases of the kidneys. In addition to cleaning the blood of waste products, the kidneys are largely responsible for regulation of blood pressure. As a result, nephrologists are also experts in management of hypertension (high blood pressure). Shoreline Nephrology & Hypertension is comprised of three nephrologists who are board certified in Internal Medicine and Nephrology.

NUTRITION CONSULTING SERVICES

(see Diet and Nutrition, page 16)

OCCUPATIONAL HEALTH SERVICES 401 471-6742

Are you an employer in need of occupational/workplace health services for your employees? We specialize in preventive health services, including physicals, immunizations, and screenings for hearing and pulmonary functions. Our experts will come to your facility or, if you prefer, you can come to us.

ONCOLOGY REHABILITATION

A cancer diagnosis can be traumatic, and so can life-saving treatments. Chemotherapy, radiation therapy, and surgery can harm health and cause serious medical problems that interfere with daily function and well-being. South County Hospital's Oncology Rehabilitation Program offers important physical and psychological rehabilitation—most of which is covered by insurance—so survivors can recover more quickly and more completely than they would otherwise.

ORTHOPEDICS CENTER 401 788-1700

Recognized as a Center of Excellence for knee and hip replacement by Blue Cross Blue Shield of RI, The Orthopedics Center is a partnership between South County Hospital, Ortho Rhode Island-South County Orthopedics, and South County Home Health. The South County Health Orthopedics Center is designed to provide a seamless continuum of care, offering a complete patient-centered experience—from the initial visit to the doctor's office through pre-surgery preparations and education, admission to the Hospital's orthopedics unit, follow-up care planning and post-op therapy, to in-home care. The respected board certified orthopedic, sports medicine, and spine surgeons on the medical staff use state-of-the-art technology in all aspects of orthopedic care, including total joint replacement of all major joints; hand, foot and ankle, shoulder, elbow, and hip procedures, including hip and knee resurfacing; carpal tunnel procedures; fracture repair; ACL repair; and arthroscopic procedures on all major joints and for muscle, tendon, nerve, and cartilage damage. In addition, we are the only hospital in the state offering Mako robotic-assisted technology for knee resurfacing, total knee replacement, and total hip replacement. (For a complete list of orthopedic physicians, see the Physician Directory section of this book; also see pages 91, 93.)

OXYGEN (see South County Surgical Supply, pages 9, 11)

PNEUMONIA VACCINE PROGRAM 401 471-6742

Individuals aged 65 and older, and those with high risk or long-term health problems such as heart or lung disease, kidney failure, diabetes or certain types of cancer, will benefit from the pneumonia vaccine. The vaccine protects against 23 types of pneumonia virus and needs to be administered only once every 5-10 years.

PODIATRY 401 783-2424

If you are suffering from foot or ankle pain, our podiatrists can help. They offer expert treatment and care for a wide range of foot and ankle ailments, including arthritis, bone spur, broken bones, bunions, bursitis of the heel, calluses and corns, fallen arches, gout, hammer toes, plantar fasciitis, plantar warts, sprains, stress fractures, and tendinitis. Specialty care is also provided for complex foot and ankle problems such as arthritis in the joints, deformities from trauma, feet and ankles that need realigning, and previous fractures that didn't heal correctly. (For a complete list of podiatrists, see the Physician Directory section of this book.)

PREGNANCY LOSS SUPPORT GROUP 401 783-3624

This is a support group for those who have experienced miscarriage, fetal demise, or stillbirth no matter when the loss occurred. Partners, friends and family members are welcome. Call Joanne LaBelle, RN, for monthly dates.

PRIMARY CARE—FAMILY & INTERNAL MEDICINE

The physicians within the South County Health Primary Care practices are part of the South County Medical Group. These board certified physicians practice family medicine and internal medicine, both of which are the foundation of primary care. South County Primary Care – Family Medicine offers you and your family (ages newborn and up) quality primary care services delivered by highly experienced physicians. In our patient-centered practice, we are committed to helping you achieve and maintain good health from birth through old age. Offices in East Greenwich and Wakefield. The board certified physicians of South County Primary Care – Internal Medicine specialize in adult care, with a special focus on preventing and treating disease. Offices in Wakefield and Westerly. For a complete list of primary care physicians (family medicine and internal medicine) on the medical staff at South County Hospital, see pages 109-121.

PULMONOLOGY 401 788-8560

Problems affecting the lungs and breathing are among those most disruptive to quality of life. In some cases, pulmonary disorders, such as asthma and chronic obstructive pulmonary disease (COPD), are life-threatening. Pulmonologists are specially trained in diseases of the chest, respiratory tract, lungs and cardio-pulmonary system—the organs that help people breathe and take in oxygen. At South County Health, our board certified pulmonologists can treat a variety of breathing disorders and conditions.

RADIATION THERAPY SERVICES 401 284-0850

South County Radiation Therapy offers a full spectrum of radiation therapies for cancer, including intensity modulated radiation therapy (IMRT), 3D conformal beam therapy, and HDR brachytherapy. This service is a partnership with 21st Century Oncology, a recognized and respected national leader in cancer research and treatment.

SLEEP DISORDERS CENTER 401 788-1667

Do you or a family member snore? Do you wake up tired, even after a full night's sleep? If so, call the South County Hospital "Sleep Lab." We can put you on the road to a good night's rest and better health. The Sleep Disorders Lab is accredited by the American Academy of Sleep Medicine. (Also see page 125.)

SMOKING CESSATION PROGRAM 401 782-8020 ext. 3484

If you need help quitting smoking, our smoking cessation program can help you achieve this sometimes-difficult goal. You'll get ongoing, one-on-one counseling with a Respiratory Therapist, information on medications that can help curb your cravings, and a two-month membership to the South County Hospital Wellness & Fitness Center gym.

STROKE CENTER 401 782-8000 (Emergency Department)

South County Hospital is designated by The Joint Commission as a Primary Stroke Center, an accreditation that recognizes South County Hospital's strict adherence to specific guidelines for the timeliness and appropriateness of care for persons experiencing stroke. Guidelines for this accreditation were developed in collaboration with the American Heart Association/American Stroke Association. The Joint Commission recognizes as Primary Stroke Centers only facilities that make exceptional efforts to foster better outcomes for stroke. South County Hospital is the only Primary Stroke Center in southern Rhode Island.

SURGICAL SERVICES

At South County Hospital, we offer comprehensive surgical services, including the specialties listed below. We provide top quality surgical care and the latest surgical techniques, such as computer-assisted, image-guided navigation for joint replacement and other procedures. For a complete list of surgeons, see the Physician Directory section of this book.

- Cancer
- Cardiology
- Ear, Nose & Throat
- Gastroenterology
- General Surgery
- Gynecology
- Ophthalmology
- Oral & Maxillofacial
- Orthopedic Surgery
- Plastic Surgery
- Podiatry
- Pulmonary
- Urology

TICK HOTLINE/VECTOR-BORNE DISEASE, 24-HOUR INFO
401 788-1686

Warm weather days are sure to lure everyone outdoors. Enjoy the good weather, but stay on tick-alert. Call the South County Hospital Tick Hotline and learn how to remove a tick from the skin, how to reduce the number of ticks on your property, and how to identify the early symptoms of Lyme Disease.

TRANSPORTATION (see Wave Van, page 23)

TRAVEL IMMUNIZATION CLINIC 401 471-6742

Before you travel outside of the U.S., get vaccinated to protect yourself and your family. Call the South County Hospital Travel Immunization Clinic, located in the Medical & Wellness Center on South County Trail (Rt. 2) in East Greenwich, to arrange for vaccination before you travel.

URGENT CARE/WALK-IN CARE 401 471-6740

When you need medical care, but it's not an emergency, walk-in care is available at our Medical & Wellness Center on South County Trail (Rt. 2) in East Greenwich seven days a week (M - F, 8am - 6pm; Sat. 8am - 4pm; Sun. 10am - 4pm), or our Urgent/Walk-In Care Center on Rt. 1 in Westerly (M - F, 8am - 6pm; Sat. - Sun. 8am - 4pm.) No appointment necessary. Get the care you need, when you need it! (Also see pages 142, 143.)

VISITING NURSE (see South County Home Health, pages 9, 10)

WAVE VAN 401 788-1178

We offer free transportation to serve patients in South Kingstown, Narragansett, and parts of North Kingstown and Charlestown who need access to the Lab, Diagnostic Imaging, Pre-Admission Testing, Cardiopulmonary Services, and/or have appointments with physicians within the South County Medical Group of practices (see page 9). Please leave a message and a driver will return your call to schedule and confirm your pick-up location and time.

WEBSITE www.southcountyhealth.org

WEIGHT LOSS (see Cardiopulmonary Services, page 13)

WELLNESS & FITNESS CENTER 401 782-8020 ext. 3484

The Wellness & Fitness Center is a full-service gym with treadmills, rowing machines, steppers, bicycles, elliptical trainers, strength training equipment, and more. A staff of highly trained exercise physiologists is available at all times. You'll also find a wide range of ongoing prevention, wellness, and fitness programs, such as Weight Loss & Management, Smoking Cessation, Diabetes Management & Prevention, and Nutrition Services (see page 16), to name just a few.

WOMEN'S HEALTH (see Center for Women's Health, page 14)

WOMEN'S IMAGING CENTER 401 788-1486

Screening and diagnostic digital mammograms, breast ultrasound, and bone densitometry are provided in an environment designed and dedicated to making you feel comfortable. Breast biopsy and preoperative procedures are performed by board certified radiologists. Convenient hours.

WORKERS' COMPENSATION PROGRAM

401 788-1656 or 401 471-6742

When one of your employees sustains a work-related injury, your first concern is medical treatment. We offer immediate access to medical treatment and a coordinated delivery system to care for all of your workers' compensation needs, including:

- Medical case management
- Timely and effective communications regarding the injured worker
- Prompt access to a network of specialists committed to quality care and optimal return to work
- Rehabilitation services

WOUND CARE CENTER 401 788-1638

The only physician-directed wound care program in the area, the South County Health Wound Care Center achieves superior healing outcomes by offering state-of-the-art therapies and the most advanced treatments available for non-healing wounds caused by diabetes, poor circulation, pressure, or surgical incisions. (Also see page 58.)

Physician Directory

Organized by specialty, physicians are listed alphabetically followed by affiliated medical staff (practitioners such as physician assistants, nurse practitioners, etc.).

Please note: This directory is printed every two years. Since new clinicians may join the medical staff during that time, and others may retire or move, visit the Find A Doctor link at www.southcountyhealth.org for a list that is updated regularly.



ALLERGY & IMMUNOLOGY

Allergists diagnose and treat allergic conditions such as asthma, dermatitis, and food and insect allergies. Immunologists prevent, diagnose and treat conditions related to the immune system.



Russell A. Settippane MD (Consulting)

Name of Practice: Allergy and Asthma Centers of RI

Address: 450 Veterans Memorial Parkway, Building 15,
East Providence, RI 02914

Phone: (401) 331-8426 **Fax:** (401) 331-5138

Secondary Address: 333 Valley Road, Middletown, RI 02842

Secondary Phone: (401) 847-4510

Board Certification: American Board of Internal Medicine,
American Board of Allergy & Immunology

Medical School: New York Medical College, NY

Residency: Rhode Island Hospital, RI

Expertise: Asthma

Year Began Practice: 1989

ANESTHESIOLOGY

Anesthesiologists administer anesthesia and monitor the condition of the patient while under anesthesia.



Henry Cabrera, MD, Chief of Anesthesiology (Active)

Name of Practice: South County Anesthesia Associates, LLC

Address: 100 Kenyon Avenue, Wakefield, RI 02879

Phone: (401) 788-1324 **Fax:** (401) 789-3450

Board Certification: American Board of Anesthesiology

Medical School: American University of the Caribbean School of
Medicine, St. Maarten, NA

Residency: Illinois Masonic Medical Center, Chicago, IL

Expertise: Anesthesiology

Year Began Practice: 2008

Website: www.southcountyhealth.org



Robert K. Chinn, MD (Active)

Name of Practice: South County Anesthesia Associates, LLC

Address: 100 Kenyon Avenue, Wakefield, RI 02879

Phone: (401) 788-1324 **Fax:** (401) 789-3450

Board Certification: American Board of Anesthesiology,
National Board of Medical Examiners

Medical School: University of Hawaii, John A. Burns School of Medicine,
Honolulu, HI

Residency: Dartmouth-Hitchcock Medical Center, Lebanon, NH

Expertise: Anesthesiology

Year Began Practice: 1991

Website: www.southcountyhealth.org

**Humayun Gazder, MD (Active)**

Name of Practice: South County Anesthesia Associates, LLC

Address: 100 Kenyon Avenue, Wakefield, RI 02879

Phone: (401) 788-1324 **Fax:** (401) 789-3450

Board Certification: American Board of Anesthesiology

Medical School: University College Galway School of Medicine, Galway, Ireland

Residency: Albany Medical Center, Albany, NY

Fellowship: Cardiovascular Anesthesia at University of Pennsylvania, Philadelphia, PA

Expertise: Cardiac, Thoracic, Vascular Anesthesia Adults & Pediatrics

Year Began Practice: 1999

Website: www.southcountyhealth.org

**John D. Graham, MD (Active)**

Name of Practice: South County Anesthesia Associates, LLC

Address: 100 Kenyon Avenue, Wakefield, RI 02879

Phone: (401) 788-1324 **Fax:** (401) 789-3450

Board Certification: American Board of Anesthesiology

Medical School: Brown University School of Medicine, Providence, RI

Residency: Dartmouth-Hitchcock Medical Center, Lebanon, NH

Expertise: Anesthesiology

Year Began Practice: 1991

Website: www.southcountyhealth.org

**James F. Griffin, DO (Active)**

Name of Practice: South County Anesthesia Associates, LLC

Address: 100 Kenyon Avenue, Wakefield, RI 02879

Phone: (401) 788-1324 **Fax:** (401) 789-3450

Board Certification: American Board of Anesthesiology; American Osteopathic Board of Anesthesiology

Medical School: University of Health Sciences, College of Osteopathic Medicine, Kansas City, MO

Residency: Albany Medical Center, Albany, NY; Internal Medicine and Anesthesiology

Expertise: Anesthesiology

Year Began Practice: 1991

Website: www.southcountyhealth.org

**Nina Ji, MD (Active)**

Name of Practice: South County Anesthesia Associates, LLC
Address: 100 Kenyon Avenue, Wakefield, RI 02879
Phone: (401) 788-1324 **Fax:** (401) 789-3450
Board Certification: American Board of Anesthesiology
Medical School: St. George's University School of Medicine, Grenada, West Indies
Residency: St. Barnabas Medical Center, Livingston, NJ
Expertise: Anesthesiology
Year Began Practice: 2005
Website: www.southcountyhealth.org

**Federico Rivera, MD (Active)**

Name of Practice: South County Anesthesia Associates, LLC
Address: 100 Kenyon Avenue, Wakefield, RI 02879
Phone: (401) 788-1324 **Fax:** (401) 789-3450
Board Certification: American Board of Anesthesiology
Medical School: Columbia University College of Physicians and Surgeons, New York, NY
Residency: David Geffen School of Medicine at the University of California, Los Angeles, CA
Expertise: Anesthesiology
Year Began Practice: 2012
Website: www.southcountyhealth.org

Jared C. Barlow, MD (Consulting)

Name of Practice: South County Anesthesia Associates, LLC
Address: 100 Kenyon Avenue, Wakefield, RI 02879
Phone: (401) 788-1324 **Fax:** (401) 789-3450
Board Certification: American Board of Anesthesiology
Medical School: State University of New York at Buffalo School of Medicine, Buffalo, NY
Residency: Mount Sinai Medical Center, New York City, NY
Fellowship: Fellowship in Cardiothoracic Anesthesia, Mount Sinai Medical Center, New York City, NY
Expertise: Anesthesiology
Year Began Practice: 2008
Website: www.southcountyhealth.org

**Jerald W. Froehner, MD (Consulting)**

Name of Practice: South County Anesthesia Associates, LLC
Address: 100 Kenyon Avenue, Wakefield, RI 02879
Phone: (401) 788-1324 **Fax:** (401) 789-3450
Medical School: Uniformed Services University of the Health Sciences, Bethesda, MD
Residency: Walter Reed National Military Medical Center, Bethesda, MD
Expertise: Anesthesiology
Year Began Practice: 2008
Website: www.southcountyhealth.org



Curt Gramlich, MD (Consulting)

Name of Practice: South County Anesthesia Associates, LLC

Address: 100 Kenyon Avenue, Wakefield, RI 02879

Phone: (401) 788-1324 **Fax:** (401) 789-3450

Board Certification: American Board of Anesthesiology

Medical School: Saba University School of Medicine, Saba, Dutch Caribbean

Residency: The Cleveland Clinic, Cleveland, OH

Expertise: Anesthesiology

Website: www.southcountyhealth.org



Adam J. Durant, AS, MSN, NREMT-P, CRNA (Affiliate)

Name of Practice: South County Anesthesia Associates, LLC

Address: 100 Kenyon Avenue, Wakefield, RI 02879

Phone: (401) 788-1324 **Fax:** (401) 789-3450

Board Certification: Certified, Registered Nurse Anesthetist

Medical School: University of Pennsylvania, Philadelphia, PA

Website: www.southcountyhealth.org

Tara Phelps, CRNA (Affiliate)

Name of Practice: South County Anesthesia Associates, LLC

Address: 100 Kenyon Avenue, Wakefield, RI 02879

Phone: (401) 788-1324 **Fax:** (401) 789-3450

Board Certification: American Association of Nurse Anesthetists

Medical School: Northeastern University, Boston, MA

Expertise: Anesthesiology

Year Began Practice: 2008

Website: www.southcountyhealth.org

AUDIOLOGY & HEARING SERVICES

Audiologists deal with the study of hearing, balance and related disorders through tests and treatment. In addition to testing hearing, audiologists can also work with a wide range of clientele in rehabilitation.



Christine Stewart, Au.D. (Affiliate)

Name of Practice: South County Hearing Services

Address: Narragansett Medical Building, 360 Kingstown Road, Suite 206, Narragansett, RI 02882

Phone: (401) 789-1906 **Fax:** (401) 789-1929

Medical School: Pennsylvania College of Optometry, School of Audiology, Elkins Park, PA

Expertise: Audiology

Year Began Practice: 1998

Website: www.southcountyhearing.com

BEHAVIORAL HEALTH SERVICES

The Department of Behavioral Health offers a range of services for psychiatric disorders, including: emergency assessments/evaluations, brief mental health crisis stabilization, pharmacology, expertise in the diagnosis and treatment of psychiatric disorders during pregnancy and breastfeeding, and psychoeducation on behavioral health issues.



Richard W. Miller, MD, MS, Medical Director (Active)

Name of Practice: South County Behavioral Health*

Address: Medical Office Building, 70 Kenyon Avenue, Suite 326, Wakefield, RI 02879

Phone: (401) 788-1277 **Fax:** (401) 788-1514

Board Certification: American Board of Psychiatry and Neurology

Medical School: New Jersey Medical School, Newark, NJ

Residency: University of Michigan Hospital System, Department of Psychiatry, Ann Arbor, MI

Fellowship: Psychodynamic Psychotherapy, Michigan Psychoanalytic Society, Ann Arbor, MI

Expertise: Adult Psychiatry

Year Began Practice: 2011

Website: www.southcountyhealth.org

**A member of the South County Medical Group*



Mary Ann Abney, APRN (Affiliate)

Name of Practice: South County Behavioral Health*

Address: Medical Office Building, 70 Kenyon Avenue, Suite 326, Wakefield, RI 02879

Phone: (401) 788-1277 **Fax:** (401) 788-1514

Board Certification: American Nurses Credentialing Center - Child/Adolescent Psychiatric – Mental Health

Medical School: University of Massachusetts Amherst, MA

Expertise: Behavioral Health

Website: www.southcountyhealth.org

**A member of the South County Medical Group*

Barbara J. Forloney, MS, RN, GCNS, PCNS-BC (Affiliate)

Name of Practice: South County Behavioral Health*

Address: Medical Office Building, 70 Kenyon Avenue, Suite 326, Wakefield, RI 02879

Phone: (401) 788-1277 **Fax:** (401) 788-1514

Medical School: University of Rhode Island, Kingston, RI

Expertise: Clinical Nurse Specialist in Gerontology, Psychiatry/Mental Health

Year Began Practice: 2011

Website: www.southcountyhealth.org

**A member of the South County Medical Group*



Lawrence Grebstein, Ph.D. (Affiliate)

Name of Practice: Grebstein Associates

Address: South Kingstown Office Park, Suite C-6, Wakefield, RI 02879

Phone: (401) 788-1249

Board Certification: American Board of Professional Psychology

Medical School: University of Kentucky, Lexington, KY

Postdoctoral Fellowship: George Washington University Medical Center, Washington, DC

Expertise: Clinical Psychology

Year Began Practice: 1970

Website: www.southcountyhealth.org



Jill Moretti, CNS (Affiliate)

Name of Practice: South County Behavioral Health*

Address: Medical Office Building, 70 Kenyon Avenue, Suite 326, Wakefield, RI 02879

Phone: (401) 788-1277 **Fax:** (401) 788-1514

Board Certification: American Nurses Credentialing Center

Medical School: University of Rhode Island, Kingston, RI

Expertise: Behavioral Health

Website: www.southcountyhealth.org

**A member of the South County Medical Group*



Joan M. Spencer, APRN BC (Affiliate)

Name of Practice: South County Behavioral Health*

Address: Medical Office Building, 70 Kenyon Avenue, Suite 326, Wakefield, RI 02879

Phone: (401) 788-1277 **Fax:** (401) 788-1514

Board Certification: ANCC Credentialed as a Clinical Specialist in Adult Psychiatric and Mental Health Nursing

Medical School: Master of Science in Nursing, Yale School of Nursing, New Haven, CT

Expertise: Behavioral Health

Year Began Practice: 1983

Website: www.southcountyhealth.org

**A member of the South County Medical Group*

CARDIOLOGY

Cardiologists diagnose and treat diseases of the heart.



David S. Bader, MD, FACC (Active)

Name of Practice: South County Cardiology*

Address: Medical Office Building, 70 Kenyon Avenue, Suite 321, Wakefield, RI 02879

Phone: (401) 789-5770 **Fax:** (401) 782-8530

Secondary Address: South County Hospital Medical & Wellness Center, Suite 103, 3461 South County Trail (Rt. 2), East Greenwich, RI 02818

Secondary Phone: (401) 471-6440

Board Certification: General Cardiovascular Disease, Echocardiography and Nuclear Cardiology

Medical School: Albany Medical School, NY

Residency: Boston University Medical Center, MA

Fellowship: Boston University Medical Center, MA

Expertise: Preventive Cardiology, Clinical & Non-invasive Cardiology, Nuclear Cardiology, Echocardiography

Year Began Practice: 2001

Website: www.southcountyhealth.org

**A member of the South County Medical Group*



Neil Brandon, MD, FACC, Medical Director (Active)

Name of Practice: South County Cardiology*

Address: Medical Office Building, 70 Kenyon Avenue, Suite 321, Wakefield, RI 02879

Phone: (401) 789-5770 **Fax:** (401) 782-8530

Secondary Address: South County Hospital Medical & Wellness Center, Suite 103, 3461 South County Trail (Rt. 2), East Greenwich, RI 02818

Secondary Phone: (401) 471-6440

Board Certification: General Cardiovascular Disease, Echocardiography and Nuclear Cardiology

Medical School: Sackler School of Medicine, Tel Aviv, Israel

Residency: Hartford Hospital, CT

Fellowship: State University of New York, Syracuse, NY

Expertise: Clinical & Non-Invasive Cardiology, Nuclear Cardiology, Echocardiography

Year Began Practice: 1990

Website: www.southcountyhealth.org

**A member of the South County Medical Group*



David J. Broza, MD, FACC (Active)

Name of Practice: South County Cardiology*

Address: Medical Office Building, 70 Kenyon Avenue, Suite 321, Wakefield, RI 02879

Phone: (401) 789-5770 **Fax:** (401) 782-8530

Secondary Address: South County Hospital Medical & Wellness Center, Suite 103, 3461 South County Trail (Rt. 2), East Greenwich, RI 02818

Secondary Phone: (401) 471-6440

Board Certification: General Cardiovascular Disease, Echocardiography and Nuclear Cardiology

Medical School: New York Medical College, NY

Residency: Dartmouth-Hitchcock Medical Center, Lebanon, NH

Fellowship: Penn State/Hershey Medical Center, PA

Expertise: Clinical & Non-invasive Cardiology, Nuclear Cardiology, Echocardiography, Medical Weight Loss

Year Began Practice: 1995

Website: www.southcountyhealth.org

**A member of the South County Medical Group*



Steven R. Fera, MD, FACC, FACP (Active)

Name of Practice: South County Cardiology*

Address: Medical Office Building, 70 Kenyon Avenue, Suite 321, Wakefield, RI 02879

Phone: (401) 789-5770 **Fax:** (401) 782-8530

Secondary Address: South County Hospital Medical & Wellness Center, Suite 103, 3461 South County Trail (Rt. 2), East Greenwich, RI 02818

Secondary Phone: (401) 471-6440

Board Certification: American Board of Internal Medicine; Fellow, American College of Cardiology and Heart Rhythm Society

Medical School: Georgetown University School of Medicine, Washington, D.C.

Residency: University Hospitals of Cleveland, Case Western Reserve, OH

Fellowship: RI Hospital/Brown University School of Medicine, RI

Expertise: Invasive Cardiology, Cardiac Pacing

Year Began Practice: 1986

Website: www.southcountyhealth.org

**A member of the South County Medical Group*



John F. Murphy, IV, MD, FACC (Active)

Name of Practice: Brigham and Women's Cardiovascular Associates at Kent Hospital

Address: 390 Tollgate Road, Suite 205, Warwick, RI, 02886

Phone: (401) 681-4996

Board Certification: American Board of Internal Medicine & Cardiology

Medical School: Brown University, RI

Residency: Temple University Hospital, Philadelphia, PA

Fellowship: Washington University, St. Louis, MO

Expertise: Consultative Cardiology, Invasive Cardiology, Echocardiography, Cardiac Pacing

Year Began Practice: 1997

EXPERT CARDIAC CARE, IN THE HEART OF SOUTH COUNTY.



*David J. Broza, MD, FACC; David S. Bader, MD, FACC; Neil Brandon, MD, FACC;
Steven R. Fera, MD, FACC, FACP; Aaron K. Weisbord, MD, FACC*

- > Five board-certified cardiologists, 80+ years' experience
- > Broad spectrum of cardiac procedures, including EKG, echocardiography, arrhythmia diagnosis, pacemaker implantation and follow-up, catheterization, nuclear stress testing, and more
- > Anticoagulation services and weight loss programs
- > Comprehensive follow-up, care coordination, home care services, and renowned rehab services

SOUTH COUNTY CARDIOLOGY
A Member of the South County Medical Group

Wakefield, 401 789-5770 ~ East Greenwich and Westerly, 401 471-6440
www.southcountyhealth.org



**Aaron K. Weisbord, MD, FACC,
President of Medical Staff (Active)**

Name of Practice: South County Cardiology*

Address: South County Hospital Medical & Wellness Center, Suite 103,
3461 South County Trail (Rt. 2), East Greenwich, RI 02818

Phone: (401) 471-6440 **Fax:** (401) 294-7291

Board Certification: General Cardiovascular Disease, Echocardiography
and Nuclear Cardiology

Medical School: University of California at Los Angeles School of
Medicine, Los Angeles, CA

Residency: Beth Israel Deaconess Medical Center, Harvard Medical
School, Boston, MA

Fellowship: Brown University Medical School, Providence, RI;
Echocardiography, Nuclear Cardiology, Cardiac Computed Tomography

Expertise: Clinical & Non-invasive Cardiology, Nuclear Cardiology,
Echocardiology

Year Began Practice: 2008

Website: www.southcountyhealth.org

**A member of the South County Medical Group*



Joseph Dotolo, MD (Consulting)

Address: 27 Crestview Drive, Westerly, RI 02891

Phone: (401) 596-2277 **Fax:** (401) 596-6140

Year Began Practice: 1968



Malcolm M. Kirk, MD (Consulting)

Name of Practice: Cardiovascular Institute of New England

Address: 1681 Cranston St., Suite E, Cranston, RI 02920

Phone: (401) 464-9751

Board Certification: American Board of Internal Medicine, Cardiovascular
Disease, Clinical Cardiac Electrophysiology, Internal Medicine

Medical School: The Pennsylvania State University College of Medicine,
Hershey, PA

Residency: Internal Medicine and General Surgery, University Hospitals of
Cleveland, Cleveland, OH

Fellowship: General Cardiology and Cardiac Electrophysiology, University
of Maryland Hospitals, Baltimore, MD

Expertise: Cardiac Care

Year Began Practice: 1993

**Richard A. Regnante, MD (Consulting)**

Name of Practice: Cardiovascular Institute of New England, P.C., RI
Cardiovascular Division

Address: 1681 Cranston St., Suite E, Cranston, RI 02920

Phone: (401) 464-9751 **Fax:** (401) 658-4390

Board Certification: American Board of Internal Medicine,
Endovascular and Vascular Medicine

Medical School: MCP-Hahnemann School of Medicine, Philadelphia, PA

Residency: Brown University Program, Providence, RI

Fellowship: Brown University Program, Providence, RI; Cardiovascular
Medicine Fellow 2005-2008; Rhode Island Hospital, Providence, RI,
Echocardiography; Miriam Hospital, Providence, RI, Interventional
Cardiology Fellow, Cardiac and Peripheral Vascular Intervention 2008-2009

Expertise: Clinical, Invasive, Non-Invasive, and Preventive Cardiology;
Medical and Endovascular Therapy for Peripheral Vascular Disease

Year Began Practice: 2009

**Lisa R. Borge, PA-C (Affiliate)**

Name of Practice: South County Cardiology*

Address: Medical Office Building, 70 Kenyon Avenue, Suite 321,
Wakefield, RI 02879

Phone: (401) 789-5770 **Fax:** (401) 782-8530

Board Certification: American Academy of Physician Assistants

Medical School: Yale University Physician Associate Program, New Haven, CT

Expertise: Cardiac Care

Website: www.southcountyhealth.org

**A member of the South County Medical Group*

CRITICAL CARE/INTENSIVE CARE UNIT

The Hospital's Intensive Care Unit (ICU) provides specialized care to critically ill patients or those who require one-on-one care as they recover from a serious illness or medical condition.

**Bashar Bash, MD (Active)**

Name of Practice: South County Hospital, Department of Medicine

Address: 100 Kenyon Avenue, Wakefield, RI 02879

Phone: (401) 782-8000

Board Certification: American Board of Internal Medicine, American
Board of Pulmonary Medicine and Critical Care Medicine, Diplomate of the
American Board of Sleep Medicine

Medical School: Damascus University Faculty of Medicine, Damascus, Syria

Residency: Michigan State University, McLaren Regional Medical Center,
Flint, MI; Northeastern Ohio Universities College of Medicine, Western
Reserve Care System, Youngstown, OH; Henry Ford Hospital, Detroit, MI

Expertise: Pulmonary and Critical Care, Sleep Medicine

Year Began Practice: 2001

Website: www.southcountyhealth.org

Patrick Koo, MD (Active)

Name of Practice: South County Hospital, Department of Medicine

Address: 100 Kenyon Avenue, Wakefield, RI 02879

Phone: (401) 782-8000

Board Certification: American Board of Internal Medicine, American Board of Pulmonary Diseases

Medical School: Ross University School of Medicine, Dominica, West Indies

Residency: University of Connecticut Health Center, Farmington, CT

Fellowship: Pulmonary and Critical Care; Cardiovascular Research, Rhode Island Hospital, Providence, RI

Expertise: Critical Care

Website: www.southcountyhealth.org

Elizabeth Manzo, MD (Active)

Name of Practice: South County Hospital, Department of Medicine

Address: 100 Kenyon Avenue, Wakefield, RI 02879

Phone: (401) 782-8000

Board Certification: American Board of Internal Medicine, Critical Care Medicine

Medical School: St. George's University, Grenada, West Indies

Residency: University of Massachusetts, Worcester, MA

Fellowship: Critical Care Medicine, Brown University, Providence, RI

Year Began Practice: 2010

Website: www.southcountyhealth.org

**Kamran Manzo, MD (Active)**

Address: 100 Kenyon Avenue, Wakefield, RI 02879

Phone: (401) 782-8000

Board Certification: American Board of Internal Medicine

Medical School: Nishtar Medical College, Multan, Pakistan

Residency: Mount Sinai School of Medicine (Bronx Program), New York, NY; James J. Peters VA Medical Center/Mount Sinai Medical Center

Fellowship: Pulmonary Medicine, University of Tennessee Medical Center, Knoxville, TN; Critical Care Medicine, Dartmouth-Hitchcock Medical Center, Lebanon, NH

Expertise: Pulmonary & Critical Care

Year Began Practice: 2007

Website: www.southcountyhealth.org

**Douglas W. Martin, MD (Active)**

Name of Practice: South County Hospital, Department of Medicine

Address: 100 Kenyon Avenue, Wakefield, RI 02879

Phone: (401) 788-1590 **Fax:** (401) 788-1593

Board Certification: American Board of Internal Medicine

Medical School: University of Rochester School of Medicine and Dentistry, Rochester, NY

Residency: Brown University Categorical Internal Medicine Residency Program, Providence, RI

Expertise: Internal Medicine

Year Began Practice: 2004

Website: www.southcountyhealth.org

**Ehsun R. Mirza, MD (Active)**

Address: 100 Kenyon Avenue, Wakefield, RI 02879

Board Certification: American Board of Internal Medicine; Critical Care; Nephrology

Medical School: Dow Medical College, Karachi, Pakistan

Residency: Pinnacle Health System, Harrisburg, PA

Fellowships: Renal Fellowship, Brown University/RIH, Rhode Island; Critical Care Medicine Fellowship, Brown University/Miriam Hospital, Rhode Island

Expertise: Critical Care Medicine

Year Began Practice: 2003

Website: www.southcountyhealth.org

DERMATOLOGY

Dermatologists diagnose and treat diseases of the skin, hair and nails.

**Vincent Criscione, MD (Consulting)**

Name of Practice: South County Dermatology

Address: South County Hospital Medical & Wellness Center, Suite 202, 3461 South County Trail (Rt. 2), East Greenwich, RI 02818

Phone: (401) 471-3376

Secondary Address: 350 Kingstown Road, Narragansett, RI 02882

Board Certification: American Board of Dermatology

Medical School: Alpert Medical School of Brown University, Providence, RI

Residency: University of Massachusetts Medical School, Worcester, MA

Expertise: Dermatology

Website: www.dyerderm.com

**Robert K. Dyer, MD (Consulting)**

Name of Practice: South County Dermatology

Address: South County Hospital Medical & Wellness Center, Suite 202, 3461 South County Trail (Rt. 2), East Greenwich, RI 02818

Phone: (401) 471-3376

Secondary Address: 350 Kingstown Road, Narragansett, RI 02882

Board Certification: American Board of Dermatology

Medical School: Brown University School of Medicine, Providence, RI

Residency: Brown University School of Medicine, Providence, RI

Expertise: Dermatology

Year Began Practice: 2011

Website: www.dyerderm.com

DIABETES

See Endocrinology; Family Medicine; Internal Medicine

DIAGNOSTIC IMAGING

Radiologists are physicians who specialize in the reading and interpreting of various imaging procedures including X-rays, mammography, MRI, CT, ultrasound, etc., interpret the resulting medical images and recommend further scans or treatments when necessary.

**Aamir Ahmad, MD (Active)**

Name of Practice: XRA Medical Imaging, Inc.

Address: 65 Sockanosset Crossroad, Cranston, RI 02920

Phone: (401) 886-4830 **Fax:** (401) 886-4887

Board Certification: American Board of Radiology

Medical School: Aga Khan University Medical College, Karachi, Pakistan

Residency: University of Louisville, Louisville, KY

Fellowship: Vascular and Interventional Radiology, University of Texas Southwestern Medical Center, Dallas, TX

Expertise: Diagnostic Radiology

Year Began Practice: 2004

Website: www.xramedicalimaging.com



Richard A. Black, MD (Active)

Name of Practice: XRA Medical Imaging, Inc.
Address: 65 Sockanosset Crossroad, Cranston, RI 02920
Phone: (401) 886-4830 **Fax:** (401) 886-4887
Secondary Address: 1150 Reservoir Avenue, Cranston, RI 02920
Secondary Phone: (401) 943-1454
Board Certification: American Board of Radiology
Medical School: State University of New York, Downstate Medical Center, Brooklyn, NY
Residency: Mt. Sinai Hospital, New York, NY
Fellowship: Hospital of St. Raphael, New Haven, CT
Expertise: Diagnostic Radiology
Year Began Practice: 1985
Website: www.xramedicalimaging.com



James Blechman, MD, Chief of Diagnostic Imaging (Active)

Name of Practice: XRA Medical Imaging, Inc.
Address: 65 Sockanosset Crossroad, Cranston, RI 02920
Phone: (401) 886-4830 **Fax:** (401) 886-4887
Secondary Address: 1150 Reservoir Avenue, Cranston, RI 02920
Secondary Phone: (401) 943-1454
Board Certification: American Board of Radiology
Medical School: New Jersey Medical School, NJ
Residency: Bridgeport Hospital, Bridgeport, CT
Fellowship: Abdominal Imaging; Mallinckrodt Institute of Radiology, Washington University, MO
Year Began Practice: 1998
Website: www.xramedicalimaging.com



William F. Coscina, MD (Active)

Name of Practice: XRA Medical Imaging, Inc.
Address: 65 Sockanosset Crossroad, Cranston, RI 02920
Phone: (401) 886-4830 **Fax:** (401) 886-4887
Secondary Address: 481 Kingstown Road, Wakefield, RI 02879
Secondary Phone: (401) 792-9840
Board Certification: American Board of Radiology
Medical School: Johns Hopkins University, MD
Residency: Cornell University Medical Center/New York Hospital
Fellowship: CT, MRI and Ultrasound; Hospital of the University of Pennsylvania, PA
Expertise: CT, MRI, Ultrasound
Year Began Practice: 1985
Website: www.xramedicalimaging.com



Joshua C. Leighton, MD (Active)

Name of Practice: XRA Medical Imaging, Inc.

Address: 65 Sockanosset Crossroad, Cranston, RI 02920

Phone: (401) 886-4830 **Fax:** (401) 886-4887

Board Certification: American Board of Nuclear Medicine; American Board of Radiology

Medical School: Meharry College of Medicine, Nashville, TN

Residency: Pennsylvania Hospital Radiology, Philadelphia, PA

Fellowship: Nuclear Medicine, Mallinckrodt Institute of Radiology, St. Louis, MO

Expertise: Diagnostic Imaging

Website: www.xramedicalimaging.com



Naveh Levy, MD (Active)

Secretary/Treasurer of Medical Staff

Name of Practice: XRA Medical Imaging, Inc.

Address: 65 Sockanosset Crossroad, Cranston, RI 02920

Phone: (401) 886-4830 **Fax:** (401) 886-4887

Secondary Address: 481 Kingstown Road, Wakefield, RI 02879

Secondary Phone: (401) 792-9840

Board Certification: American Board of Radiology

Medical School: George Washington University School of Medicine, Washington, DC

Residency: The Cleveland Clinic, Cleveland, OH; Buffalo General Hospital, Buffalo, NY

Fellowship: Michigan State University, East Lansing, MI; Musculoskeletal & Neurological MRI

Expertise: Diagnostic Imaging

Year Began Practice: 2009

Website: www.xramedicalimaging.com



Christina M. Pinto, MD (Active)

Name of Practice: XRA Medical Imaging, Inc.

Address: 65 Sockanosset Crossroad, Cranston, RI 02920

Phone: (401) 886-4830 **Fax:** (401) 886-4887

Board Certification: American Board of Radiology

Medical School: Tufts University School of Medicine, Boston, MA

Residency: Northwestern University Feinberg School of Medicine, Chicago, IL; University of Illinois Medical Center Chicago, Chicago, IL

Fellowship: Tufts Medical Center, Boston, MA, MRI; Northwestern University Feinberg School of Medicine, Chicago, IL, Cardiovascular Imaging

Expertise: Diagnostic Imaging

Website: www.xramedicalimaging.com



David W. Rowe, MD (Active)

Name of Practice: XRA Medical Imaging, Inc.

Address: 65 Sockanosset Crossroad, Cranston, RI 02920

Phone: (401) 886-4830 **Fax:** (401) 886-4887

Secondary Address: 481 Kingstown Road, Wakefield, RI 02879

Secondary Phone: (401) 792-9840

Board Certification: American Board of Radiology

Medical School: Albert Einstein College of Medicine, Bronx, NY

Residency: Boston Medical Center, Boston, MA

Fellowship: Neuroradiology, Massachusetts General Hospital, Boston, MA

Expertise: Diagnostic Imaging, Neuroradiology

Year Began Practice: 2001

Website: www.xramedicalimaging.com



Bradley Shapiro, MD (Active)

Address: Memorial Hospital of Rhode Island, 111 Brewster Street, Pawtucket, RI 02860

Phone: (401) 729-2318

Board Certification: American Board of Radiology

Medical School: University of Massachusetts Medical School, Worcester, MA

Residency: Diagnostic Radiology, St. Vincent Hospital, Worcester, MA; Pediatric Radiology, Massachusetts General Hospital, Boston, MA; Head and Neck Radiology, The Massachusetts Eye and Ear Infirmary, Boston, MA; Radiology Pathology Correlation, The Armed Forces Institute of Pathology, Washington, DC

Expertise: Diagnostic Imaging

Year Began Practice: 1984



Jeffrey E. Silverstein, MD (Active)

Name of Practice: XRA Medical Imaging, Inc.

Address: 65 Sockanosset Crossroad, Cranston, RI 02920

Phone: (401) 886-4830 **Fax:** (401) 886-4887

Secondary Address: 481 Kingstown Road, Wakefield, RI 02879

Secondary Phone: (401) 792-9840

Board Certification: American Board of Radiology

Medical School: New York Medical College, NY

Residency: Bridgeport Hospital, CT

Fellowship: Abdominal Imaging, Emory University, Atlanta, GA

Expertise: MRI, CT & Ultrasound

Year Began Practice: 1997

Website: www.xramedicalimaging.com

**Timothy Tash, MD (Active)**

Name of Practice: XRA Medical Imaging, Inc.

Address: 65 Sockanosset Crossroad, Cranston, RI 02920

Phone: (401) 886-4830 **Fax:** (401) 886-4887

Secondary Address: 1150 Reservoir Avenue, Cranston, RI 02920

Secondary Phone: (401) 943-1454

Board Certification: American Board of Radiology

Medical School: Rijksuniversiteit Groningen, The Netherlands

Residency: The Lahey Clinic, Burlington, MA

Expertise: Diagnostic Imaging

Year Began Practice: 2002

Website: www.xramedicalimaging.com

**Natalia M. Marks, MD (Consulting)**

Name of Practice: XRA Medical Imaging, Inc.

Address: 65 Sockanosset Crossroad, Cranston, RI 02920

Phone: (401) 886-4830 **Fax:** (401) 886-4887

Medical School: University of South Carolina School of Medicine, Columbia, SC

Residency: Maimonides Medical Center, Brooklyn, NY

Fellowship: Neuroradiology, New York Presbyterian-Columbia University Medical Center, New York, NY

Expertise: Diagnostic Radiology

Website: www.xramedicalimaging.com

**Guatam R. Mirchandani, MD (Consulting)**

Name of Practice: XRA Medical Imaging, Inc.

Address: 65 Sockanosset Crossroad, Cranston, RI 02920

Phone: (401) 886-4830 **Fax:** (401) 886-4887

Board Certification: American Board of Radiology, Certificate of Additional Qualification in Neuroradiology

Medical School: Albert Einstein College of Medicine, Bronx, NY

Residency: Yale-New Haven Hospital, New Haven, CT; Norwalk

Hospital-Yale School of Medicine Residency Program, Norwalk, CT

Fellowship: Neuroradiology, Columbia-Presbyterian Hospital, New York, NY

Expertise: Diagnostic Radiology

Website: www.xramedicalimaging.com

EAR, NOSE & THROAT

See Otolaryngology

STATE-OF-THE-ART 3D MAMMOGRAPHY.



South County Hospital's Women's Imaging Center offers state-of-the-art 3D screening mammography. Studies suggest this technology offers better detection and reduces call backs.

- Locations in Wakefield, East Greenwich, and Westerly
- Evening and Saturday appointments
- Board certified radiologists
- All technologists have advanced certification

*To schedule an appointment,
call 401 788-1486.**



SOUTH COUNTY HEALTH

Medical Office Building ~ 70 Kenyon Avenue, Wakefield
Medical & Wellness Center, 3461 South County Trail, East Greenwich
Medical & Wellness Center, 268 Post Road, Westerly

www.southcountyhealth.org

**Walk-ins accepted when availability allows*

EMERGENCY MEDICINE

Emergency medicine physicians care for patients with immediate needs in the emergency room.



David Bouslough, MD, MPH, FACEP (Active)

Name of Practice: South County Hospital Department of Emergency Medicine

Address: 100 Kenyon Avenue, Wakefield, RI 02879

Phone: (401) 788-1430 **Fax:** (401) 783-2629

Board Certification: American Board of Emergency Medicine

Medical School: St. George's University School of Medicine, Grenada, West Indies

Residency: Michigan State University, Lansing, MI

Fellowship: International Emergency Medicine Fellowship, The Miriam Hospital/Rhode Island Hospital, Brown University, Providence, RI

Expertise: Emergency Medicine

Year Began Practice: 2006

Website: www.southcountyhealth.org



Robert J. Casci, DO (Active)

Name of Practice: South County Hospital Department of Emergency Medicine

Address: 100 Kenyon Avenue, Wakefield, RI 02879

Phone: (401) 788-1430 **Fax:** (401) 783-2629

Board Certification: American Board of Family Practice, Emergency Medicine, National Board of Osteopathic Medical Examiners, Fellow AAFP

Medical School: Chicago College of Osteopathic Medicine, IL

Residency: Allegheny Family Physicians of Altoona Hospital, PA

Year Began Practice: 1993

Website: www.southcountyhealth.org



Holly Cromwell, MD (Active)

Name of Practice: South County Hospital Department of Emergency Medicine

Address: 100 Kenyon Avenue, Wakefield, RI 02879

Phone: (401) 788-1430 **Fax:** (401) 783-2629

Board Certification: American Board of Emergency Medicine

Medical School: State University of New York at Buffalo, Buffalo, NY

Residency: Cook County Hospital, Chicago, IL

Expertise: Emergency Medicine

Year Began Practice: 2001

Website: www.southcountyhealth.org



Robert J. Crouse, MD, FACEP (Active)

Name of Practice: South County Hospital Department of Emergency Medicine
Address: 100 Kenyon Avenue, Wakefield, RI 02879
Phone: (401) 788-1430 **Fax:** (401) 783-2629
Board Certification: American Board of Internal Medicine; American Board of Emergency Medicine; Fellow, American College of Emergency Physicians
Medical School: Johns Hopkins University, Baltimore, MD
Residency: Roger Williams General Hospital, RI
Year Began Practice: 1977
Website: www.southcountyhealth.org



Benjamin T. Hodgson, MD (Active)

Name of Practice: South County Hospital Department of Emergency Medicine
Address: 100 Kenyon Avenue, Wakefield, RI 02879
Phone: (401) 788-1430 **Fax:** (401) 783-2629
Board Certification: American Board of Emergency Medicine
Medical School: Brown University-Warren Alpert Medical School, Providence, RI
Residency: UMass Memorial Medical Center, University of Massachusetts Medical School, Worcester, MA
Expertise: Emergency Medicine
Year Began Practice: 2008
Website: www.southcountyhealth.org

Henri Lamothe, MD (Active)

Name of Practice: South County Hospital Department of Emergency Medicine
Address: 100 Kenyon Avenue, Wakefield, RI 02879
Phone: (401) 788-1430 **Fax:** (401) 783-2629
Board Certification: American Board of Internal Medicine, American Board of Physician Specialist
Medical School: University of Connecticut School of Medicine, Farmington, CT
Residency: University of Connecticut School of Medicine, Farmington, CT
Expertise: Emergency Medicine
Year Began Practice: 1991
Website: www.southcountyhealth.org



Adam J. Levin, DO (Active)

Name of Practice: South County Hospital Department of Emergency Medicine
Address: 100 Kenyon Avenue, Wakefield, RI 02879
Phone: (401) 788-1430 **Fax:** (401) 783-2629
Medical School: A.T. Still University School of Osteopathic Medicine, Mesa, AZ
Residency: Kent County Hospital, Warwick, RI
Expertise: Emergency Medicine
Year Began Practice: 1991
Website: www.southcountyhealth.org



Margaret Mueller, MD (Active)

Name of Practice: South County Hospital Department of Emergency Medicine

Address: 100 Kenyon Avenue, Wakefield, RI 02879

Phone: (401) 788-1430 **Fax:** (401) 783-2629

Board Certification: American Board of Emergency Medicine

Medical School: Mt. Sinai School of Medicine, New York, NY

Residency: Brown University/Rhode Island Hospital, Providence, RI

Expertise: Emergency Medicine

Year Began Practice: 1997

Website: www.southcountyhealth.org



William H. Sabina, MD, Chief of Emergency Medicine (Active)

Name of Practice: South County Hospital Department of Emergency Medicine

Address: 100 Kenyon Avenue, Wakefield, RI 02879

Phone: (401) 788-1430 **Fax:** (401) 783-2629

Board Certification: American Board of Emergency Medicine

Medical School: Boston University School of Medicine, MA

Residency: RI Hospital, Brown University, RI

Expertise: Emergency Medicine/Medical Director of South Kingstown
Emergency Medical Services

Year Began Practice: 1999

Website: www.southcountyhealth.org



Christopher L. VanHemelrijck, MD (Active)

Name of Practice: South County Hospital Department of Emergency Medicine

Address: 100 Kenyon Avenue, Wakefield, RI 02879

Phone: (401) 788-1430 **Fax:** (401) 783-2629

Board Certification: American Board of Internal Medicine &
Emergency Medicine

Medical School: New York Medical College, NY

Residency: Hartford Hospital, CT

Expertise: Geriatrics, Alternative & Complementary Medicine,
Emergency Medicine

Year Began Practice: 1983

Website: www.southcountyhealth.org



**Peter L. Willis, MD,
Assistant Chief of Emergency Medicine (Active)**

Name of Practice: South County Hospital Department of Emergency Medicine

Address: 100 Kenyon Avenue, Wakefield, RI 02879

Phone: (401) 788-1430 **Fax:** (401) 783-2629

Board Certification: American Board of Family Medicine

Medical School: University of Oklahoma College of Medicine, OK

Residency: University of Oklahoma College of Medicine, OK

Year Began Practice: 1997

Website: www.southcountyhealth.org



Laurie J. Anderson, MSN, RNP, CDOE (Affiliate)

Name of Practice: South County Hospital Department of Emergency Medicine
Address: 100 Kenyon Avenue, Wakefield, RI 02879
Phone: (401) 788-1430 **Fax:** (401) 783-2629
Medical School: University of Rhode Island, Kingston, RI
Year Began Practice: 2006
Website: www.southcountyhealth.org

Nathan Barrington, PA (Affiliate)

Name of Practice: South County Hospital Department of Emergency Medicine
Address: 100 Kenyon Avenue, Wakefield, RI 02879
Phone: (401) 788-1430 **Fax:** (401) 783-2629
Website: www.southcountyhealth.org



Pamela Burlingame, RNP (Affiliate)

Name of Practice: South County Hospital Department of Emergency Medicine
Address: 100 Kenyon Avenue, Wakefield, RI 02879
Phone: (401) 788-1430 **Fax:** (401) 783-2629
Website: www.southcountyhealth.org



Rebecca Doucette, ACNP (Affiliate)

Name of Practice: South County Hospital Department of Emergency Medicine
Address: 100 Kenyon Avenue, Wakefield, RI 02879
Phone: (401) 788-1430 **Fax:** (401) 783-2629
Website: www.southcountyhealth.org

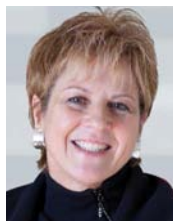

Teresa Maine, FNP (Affiliate)

Name of Practice: South County Hospital Department of Emergency Medicine
Address: 100 Kenyon Avenue, Wakefield, RI 02879
Phone: (401) 788-1430 **Fax:** (401) 783-2629
Board Certification: American Academy of Nurse Practitioners
Medical School: University of Rhode Island, Kingston, RI
Year Began Practice: 2012
Website: www.southcountyhealth.org



Rick Moffitt, PA-C (Affiliate)

Name of Practice: South County Hospital Department of Emergency Medicine
Address: 100 Kenyon Avenue, Wakefield, RI 02879
Phone: (401) 788-1430 **Fax:** (401) 783-2629
Website: www.southcountyhealth.org



Jamie Oakley, PA (Affiliate)

Name of Practice: South County Hospital Department of Emergency Medicine

Address: 100 Kenyon Avenue, Wakefield, RI 02879

Phone: (401) 788-1430 **Fax:** (401) 783-2629

Medical School: University of Southern California, Los Angeles, CA

Year Began Practice: 2012

Website: www.southcountyhealth.org

Nicole E. Ortiz, NP (Affiliate)

Name of Practice: South County Hospital Department of Emergency Medicine

Address: 100 Kenyon Avenue, Wakefield, RI 02879

Phone: (401) 788-1430 **Fax:** (401) 783-2629

Board Certification: American Nurses Credentialing Center, Board Certified Family Nurse Practitioner

Medical School: Southern CT State University, New Haven, CT

Year Began Practice: 2013

Website: www.southcountyhealth.org



Leigh Price, PA (Affiliate)

Name of Practice: South County Hospital Department of Emergency Medicine

Address: 100 Kenyon Avenue, Wakefield, RI 02879

Phone: (401) 788-1430 **Fax:** (401) 783-2629

Board Certification: National Commission on Certification of Physician Assistants

Medical School: Primary Care Associate Program, Stanford School of Medicine, Palo Alto, CA

Year Began Practice: 2009

Website: www.southcountyhealth.org

Tara A. Weathers, NP (Affiliate)

Name of Practice: South County Hospital Department of Emergency Medicine

Address: 100 Kenyon Avenue, Wakefield, RI 02879

Phone: (401) 788-1430 **Fax:** (401) 783-2629

Board Certification: American Association of Nurse Practitioners

Medical School: Regis College, Weston, MA

Year Began Practice: 2008

Website: www.southcountyhealth.org

FOR EXPERT EMERGENCY CARE, LOOK NO FURTHER.



- > All physicians board certified
- > Patients seen by physicians within 30 minutes on average
- > Only Primary Stroke Center in southern RI
- > Seamless coordination with your primary care doctor



SOUTH COUNTY HOSPITAL

EMERGENCY DEPARTMENT

100 Kenyon Avenue, Wakefield
401 782-8000 ~ www.southcountyhealth.org

ENDOCRINOLOGY

Endocrinologists care for patients with diabetes and other hormonal and glandular problems (for example, thyroid disorders).



Paul D. Levinson, MD (Active)

Address: 24 Salt Pond Office Park, Suite G-2, Wakefield, RI 02879

Phone: (401) 788-8940 **Fax:** (401) 515-2670

Medical School: Georgetown University School of Medicine, Washington, DC

Residency: Veterans Administration Hospital, Georgetown University, Washington, DC

Fellowship: Hypertension Research, Veterans Administration Hospital, Washington, DC; Endocrinology and Metabolism, University of Maryland School of Medicine, Baltimore, MD; Hypertension Endocrine Branch (Senior Staff Fellow) National Heart, Lung and Blood Institute, Bethesda, MD

Expertise: Endocrinology & Metabolism

Year Began Practice: 1981

Website: www.southcountyhealth.org



Beatriz M. DeMoranville, MD (Consulting)

Name of Practice: Southcoast Physicians Group/Southcoast Health System

Address: 2444 East Main Road, Portsmouth, RI 02871

Phone: (401) 683-4817 **Fax:** (508) 973-0308

Board Certification: Board Certified in Endocrinology, Diabetes & Metabolism

Medical School: Universidad Pervana Cayetano Heredia

Residency: State University of New York, Health Science Center at Brooklyn, NY

Fellowship: Rhode Island Hospital, Brown University, Providence, RI

Expertise: Endocrinology, Diabetes & Metabolism

Year Began Practice: 1994

GASTROENTEROLOGY

Gastroenterologists diagnose and treat disorders and diseases of the esophagus, stomach, pancreas, liver, intestines, colon, and rectum.



Robert J. Bierwirth, MD (Active)

Name of Practice: Gastrointestinal Medicine Associates, Inc.

Address: 1150 Reservoir Avenue, Suite 201, Cranston, RI 02920

Phone: (401) 943-1300 **Fax:** (401) 782-6850

Secondary Address: 360 Kingstown Road, Suite 202, Narragansett, RI 02882

Secondary Phone: (401) 789-1860

Board Certification: American Board of Internal Medicine & Gastroenterology

Medical School: St. George's University School of Medicine, Grenada, WI

Residency: New Jersey Medical School - University of Medicine and Dentistry of New Jersey, Newark, NJ

Fellowship: Gastroenterology Fellowship, Transplant Hepatology Fellowship, New Jersey Medical School - University of Medicine and Dentistry of New Jersey, Newark, NJ

Expertise: Gastroenterology

WE'LL HELP YOU

MANAGE YOUR DIABETES

AND PREVENT COMPLICATIONS.



LEARN ABOUT:

- Blood sugar levels
- How to improve results
- Monitoring and meters
- Medications instruction
- Exercise planning
- Making travel easy

The South County Health Diabetes Center is a state-of-the-art education and information resource for helping you manage Type 1 or 2 diabetes, prevent complications, and learn to make healthy lifestyle choices. Our Diabetes Nurse Educator and Diabetes Dietitian Nutritionists provide expert guidance through one-on-one assessments and small group classes. Covered by most healthcare insurance plans.

For an appointment, call 401 788-1135.



SOUTH COUNTY HEALTH

DIABETES CENTER

Wakefield: 70 Kenyon Avenue ~ East Greenwich: 3461 South County Trail (Route 2)
www.southcountyhealth.org



Morris P. Elevado, MD (Active)

Name of Practice: Gastrointestinal Medicine Associates, Inc.

Address: 1150 Reservoir Avenue, Suite 201, Cranston, RI 02920

Phone: (401) 943-1300 **Fax:** (401) 782-6850

Secondary Address: 360 Kingstown Road, Suite 202, Narragansett, RI 02882

Secondary Phone: (401) 789-1860

Board Certification: American Board of Internal Medicine,
Gastrointestinal Board Eligible

Medical School: State University of New York at Buffalo School of Medicine, NY

Residency: University of Massachusetts Medical Center, MA

Year Began Practice: 2000



Thomas H. McGreen, MD (Active)

Name of Practice: Gastrointestinal Medicine Associates, Inc.

Address: Narragansett Medical Building, 360 Kingstown Road, Suite 202,
Narragansett, RI 02882

Phone: (401) 789-1860 **Fax:** (401) 782-6850

Secondary Address: 1150 Reservoir Avenue, Suite 201, Cranston, RI 02920

Secondary Phone: (401) 943-1300

Board Certification: American Board of Internal Medicine & Gastroenterology

Medical School: Universidad Autonoma de Guadalajara, Mexico

Residency: St. Vincent's Medical Center, CT

Fellowship: University of Illinois, IL

Year Began Practice: 1991



George Powers, MD (Active)

Name of Practice: Gastrointestinal Medicine Associates, Inc.

Address: Narragansett Medical Building, 360 Kingstown Road,
Suite 202, Narragansett, RI 02882

Phone: (401) 789-1860 **Fax:** (401) 782-6850

Secondary Address: 1150 Reservoir Avenue, Suite 201, Cranston, RI 02920

Secondary Phone: (401) 943-1300

Board Certification: American Board of Internal Medicine & Gastroenterology

Medical School: Tufts University School of Medicine, MA

Residency: Michael Reese Hospital, Chicago, IL

Fellowship: Tufts New England Medical Center, Boston, MA

Expertise: ERCP, Esophageal Motility, Screening & Treatment Colon,
Esophageal, Stomach Cancer, Liver and Pancreatic Disease

Year Began Practice: 1983



Paul W. Roderick, MD (Active)

Name of Practice: Gastrointestinal Medicine Associates, Inc.

Address: Narragansett Medical Building, 360 Kingstown Road,
Suite 202, Narragansett, RI 02882

Phone: (401) 789-1860 **Fax:** (401) 782-6850

Secondary Address: 1150 Reservoir Avenue, Suite 201, Cranston, RI 02920

Secondary Phone: (401) 943-1300

Board Certification: American Board of Internal Medicine & Gastroenterology

Medical School: Hahnemann University, PA

Residency: Hahnemann University, PA

Expertise: Inflammatory Bowel Disease, Endoscopy, Colonoscopy,
Colon Cancer Screening

Year Began Practice: 1979



Robert Wolfgang, DO (Active)

Name of Practice: Gastrointestinal Medicine Associates, Inc.

Address: Narragansett Medical Building, 360 Kingstown Road,
Suite 202, Narragansett, RI 02882

Phone: (401) 789-1860 **Fax:** (401) 782-6850

Secondary Address: 1150 Reservoir Avenue, Suite 201, Cranston, RI 02920

Secondary Phone: (401) 943-1300

Board Certification: American Board of Internal Medicine & Gastroenterology

Medical School: Philadelphia College of Osteopathic Medicine, PA

Residency: William Beaumont Army Medical Center, El Paso, TX

Fellowship: University of California at Davis Medical Center, Sacramento, CA

Year Began Practice: 1999



Jennifer L. Geremia, PA-C (Affiliate)

Name of Practice: Gastrointestinal Medicine Associates, Inc.

Address: 1150 Reservoir Avenue, Suite 201, Cranston, RI 02920

Phone: (401) 943-1300 **Fax:** (401) 946-8480

Board Certification: National Commission on Certification of Physician
Assistants

Medical School: Massachusetts College of Pharmacy and Health Services,
Manchester, NH

Year Began Practice: 2011



Deidre Smith, RNP (Affiliate)

Name of Practice: Gastrointestinal Medicine Associates, Inc.

Address: Narragansett Medical Building, 360 Kingstown Road, Suite
202, Narragansett, RI 02882

Phone: (401) 789-1860 **Fax:** (401) 782-6850

Board Certification: Family Nurse Practitioner Certification

Medical School: University of Rhode Island, Kingston, RI

Year Began Practice: 2000

GENERAL SURGERY

General surgeons are surgical specialists who perform a wide range of abdominal, breast, thoracic, and vascular surgical procedures to treat disease, disorders, and injuries. These surgeons also perform corrective procedures for conditions related to problems with arteries and veins.



Umberto Capuano, MD (Active)

Name of Practice: Umberto Capuano, MD

Address: Medical Office Building, 70 Kenyon Avenue, Suite 325, Wakefield, RI 02879

Phone: (401) 792-7001 **Fax:** (401) 792-7085

Secondary Address: 320 Phillips Street, Suite 201, Wickford, RI 02852

Board Certification: American Board of Surgery

Medical School: Brown University, RI

Residency: St. Francis Hospital, University of CT

Expertise: Breast Surgery, General & Laparoscopic Surgery, Wound Care; Fellow American College of Surgeons, Member Society of Laparoscopic Surgeons

Year Began Practice: 1987



David Coppe, MD (Active)

Name of Practice: David Coppe, MD

Address: Medical Office Building, 70 Kenyon Avenue, Suite 325, Wakefield, RI 02879

Phone: (401) 789-3377 **Fax:** (401) 789-1358

Secondary Address: 19 Friendship Street, Suite 360, Newport, RI 02840

Secondary Phone: (401) 847-8700

Board Certification: American Board of Surgery

Medical School: University of Vermont School of Medicine, VT

Residency: Beth Israel Hospital, Boston, MA

Fellowship: Vascular; St. Mary's Hospital, London, England; Beth Israel Hospital, Boston, MA

Expertise: Breast Surgery, General & Vascular Surgery

Year Began Practice: 1977



Matthew Jones, MD (Active)

Name of Practice: South County Surgery*

Address: Medical Office Building, 70 Kenyon Avenue, Suite 325, Wakefield, RI 02879

Phone: (401) 284-1212 **Fax:** (401) 789-1358

Secondary Address: South County Hospital Medical & Wellness Center, 3461 South County Trail (Rte 2), Suite 201, East Greenwich, RI 02818

Board Certification: American Board of General Surgery

Medical School: Eastern Virginia Medical School, Norfolk, VA

Residency: General Surgery, Berkshire Medical Center, Pittsfield, MA

Year Began Practice: 1998

Website: www.southcountyhealth.org

**A member of the South County Medical Group*



Allison L. McAteer, MD (Active)

Board Certification: American Board of Surgery

Medical School: Tufts University School of Medicine, Medford, MA

Residency: Brown University Program in Surgery, Providence, RI

Expertise: Breast Health and Breast Cancer Surgery, Screening

Colonoscopy, Skin Cancer Screening

Year Began Practice: 2000



Carole A. Vincent, DO (Active)

Name of Practice: South County Surgery*

Address: Medical Office Building, 70 Kenyon Avenue, Suite 325,
Wakefield, RI 02879

Phone: (401) 284-1212 **Fax:** (401) 789-1358

Board Certification: American College of Osteopathic Surgeons, American
Board of General Surgery

Medical School: University of Medicine and Dentistry of New Jersey, School
of Osteopathic Medicine, Stratford, NJ

Residency: University of Medicine and Dentistry of New Jersey, School of
Osteopathic Medicine, Stratford, NJ

Website: www.southcountyhealth.org

**A member of the South County Medical Group*



N. Joseph Espot, MD (Consulting)

Address: Department of Surgery, Prior 4, 825 Chalkstone Avenue,
Providence, RI 02908

Phone: (401) 456-2464 **Fax:** (401) 456-6708

Board Certification: American Board of Surgery

Medical School: University of Florida College of Medicine, Gainesville, FL

Residency: University of Florida College of Medicine, Gainesville, FL

Fellowship: Memorial Sloan Kettering Cancer Center, NY

Expertise: Oncology and General Surgery

Year Began Practice: 1992



Susan Hall, FNP (Affiliate)

Name of Practice: Breast Health Center

Address: 100 Kenyon Avenue, Wakefield, RI 02879

Phone: (401) 788-3850 **Fax:** (401) 788-1694

Board Certification: American Board of Family Medicine

Medical School: University of Rhode Island, Kingston, RI

Expertise: Breast Health Coordinator

Year Began Practice: 1982

Website: www.southcountyhealth.org

Karen Iannucci, RNP (Affiliate)

Name of Practice: Breast Health Center

Address: 100 Kenyon Avenue, Wakefield, RI, 02879

Phone: (401) 788-3850 **Fax:** (401) 788-1694

Medical School: University of Rhode Island, Kingston, RI

Expertise: Breast Health

Year Began Practice: 1994

Website: www.southcountyhealth.org

**Jessica Madison, NP (Affiliate)**

Name of Practice: Brain & Spine Neurosurgical Institute

Address: Scrabbletown Road, Building H, North Kingstown, RI 02852

Phone: (401) 404-2975 **Fax:** (401) 404-2976

Secondary Address: 1526 Atwood Avenue, Suite 200, Johnston, RI 02919

Secondary Phone: (401) 404-2975

Expertise: Spine Care

Website: www.bsnidoctors.com

**Benjamin S. Simms, AGPCNP-BC (Affiliate)**

Name of Practice: Brain & Spine Neurosurgical Institute

Address: Scrabbletown Road, Building H, North Kingstown, RI 02852

Phone: (401) 404-2975 **Fax:** (401) 404-2976

Secondary Address: 1526 Atwood Avenue, Suite 200, Johnston, RI 02919

Secondary Phone: (401) 404-2975

Website: www.bsnidoctors.com

**Karen Soderberg-Gomez, NP, CWCN (Affiliate)**

Name of Practice: The Wound Care Center, South County Hospital*

Address: 100 Kenyon Avenue, Wakefield, RI 02879

Phone: (401) 788-1638 **Fax:** (401) 782-9892

Expertise: Wound Care

Website: www.southcountyhealth.org

**A member of the South County Medical Group*

**Krista Szatkowski, PA (Affiliate)**

Name of Practice: West Bay Orthopaedic Associates, Inc.

Address: 120 Centerville Road, Warwick, RI 02886

Phone: (401) 738-3730

Medical School: Seton Hill University, Greensburg, PA

Year Began Practice: 2013

GET ADVANCED TREATMENT FOR NON-HEALING WOUNDS.



The team of experts at the Wound Care Center at South County Hospital achieves superior healing outcomes, even with wounds resistant to traditional treatments. As the only wound care center in Rhode Island to receive the Center of Distinction Award from Healogics, the world's leading wound care management company, our objective is to restore your health through state-of-the-art therapies and the most advanced care available.



SOUTH COUNTY HOSPITAL
WOUND CARE CENTER

100 Kenyon Avenue, Wakefield, RI 02879
www.southcountyhealth.org ~ 401 788-1638



Mohini Yalanis, RNP (Affiliate)

Name of Practice: Brain & Spine Neurosurgical Institute

Address: Scrabbletown Road, Building H, North Kingstown, RI 02852

Phone: (401) 404-2975 **Fax:** (401) 404-2976

Secondary Address: 1526 Atwood Avenue, Suite 200, Johnston, RI 02919

Secondary Phone: (401) 404-2975

Board Certification: American Academy of Nurse Practitioners National Certification

Medical School: University of Rhode Island, Kingston, RI

Website: www.bsnidoctors.com

GERIATRICS

See Primary Care – Family Medicine; Primary Care – Internal Medicine

GYNECOLOGIC ONCOLOGY

A gynecologic oncologist is an obstetrician/gynecologist who specializes in the diagnosis and treatment of women with cancer of the reproductive organs.



Cornelius O. Granai, III, MD (Consulting)

Address: 101 Dudley Street, Providence, RI 02903

Phone: (401) 453-7520 **Fax:** (401) 453-7529

Medical School: University of Vermont College of Medicine, VT

Residency: Tufts New England Medical Center, MA

Expertise: Gynecologic Oncology Surgery

Year Began Practice: 1983

GYNECOLOGY

Gynecologists diagnose, treat and care for the female reproductive system. They also provide treatment for urinary incontinence, and perimenopausal and menopausal care.



Kathleen A. Cassin, MD (Active)

Name of Practice: Center for Women's Health, Obstetrics & Gynecology*

Address: Medical Office Building, 70 Kenyon Avenue, Suite 103, Wakefield, RI 02879

Phone: (401) 789-0661 **Fax:** (401) 788-3958

Board Certification: American Board of Obstetrics & Gynecology;
Board Certified Menopause Specialist

Medical School: Brown University, RI

Residency: Baystate Medical Center, Springfield, MA

Expertise: Certified Menopause Specialist

Year Began Practice: 1986

Website: www.southcountyhealth.org

**A member of the South County Medical Group*



Megin Dalton, MD (Active)

Name of Practice: Center for Women's Health, Obstetrics & Gynecology*

Address: Medical Office Building, 70 Kenyon Avenue, Suite 103,
Wakefield, RI 02879

Phone: (401) 789-0661 **Fax:** (401) 788-3958

Secondary Address: South County Health Medical & Wellness Center,
Suite 202, 268 Post Road, Westerly, RI 02891

Secondary Phone: (401) 789-0661

Board Certification: American Board of Obstetrics and Gynecology -
Board Eligible

Medical School: Medical College of Virginia, Richmond, VA

Residency: Tufts Medical Center, Boston, MA

Expertise: Obstetrics & Gynecology

Year Began Practice: 2013

Website: www.southcountyhealth.org

**A member of the South County Medical Group*



Jeffrey F. Joseph, MD (Active)

Name of Practice: Center for Women's Health, Obstetrics & Gynecology*

Address: Medical Office Building, 70 Kenyon Avenue, Suite 103,
Wakefield, RI 02879

Phone: (401) 789-0661 **Fax:** (401) 788-3958

Board Certification: American Board of Obstetrics & Gynecology

Medical School: New York Medical College, NY

Residency: Baystate Medical Center, Springfield, MA

Expertise: Obstetrics, Women's Health, Minimally Invasive Gynecologic
Surgery, Pelvic Pain or Chronic Pelvic Pain

Year Began Practice: 1993

Website: www.southcountyhealth.org

**A member of the South County Medical Group*



Andrew P. Neuhauser, MD, FACOG (Active)

Name of Practice: Center for Women's Health, Obstetrics & Gynecology*

Address: Medical Office Building, 70 Kenyon Avenue, Suite 103,
Wakefield, RI 02879

Phone: (401) 789-0661 **Fax:** (401) 788-3958

Secondary Address: South County Health Medical & Wellness Center,
Suite 202, 268 Post Road, Westerly, RI 02891

Secondary Phone: (401) 789-0661

Board Certification: American Board of Obstetrics and Gynecology

Medical School: George Washington University School of Medicine,
Washington, DC

Residency: US Naval Hospital, San Diego, CA

Expertise: Obstetrical Ultrasound; Operative Laparoscopy;
Menopausal Medicine

Year Began Practice: 1988

Website: www.southcountyhealth.org

**A member of the South County Medical Group*



**Lisa S. Rameaka, MD, Associate Chief Medical Officer,
Medical Director, Center for Women's Health (Active)**

Name of Practice: Center for Women's Health, Obstetrics & Gynecology*

Address: Medical Office Building, 70 Kenyon Avenue, Suite 103,
Wakefield, RI 02879

Phone: (401) 789-0661 **Fax:** (401) 788-3958

Secondary Address: South County Hospital Medical & Wellness Center,
3461 South County Trail, East Greenwich, RI 02818

Secondary Phone: (401) 789-0661

Board Certification: American Board of Obstetrics & Gynecology

Medical School: University of Vermont, College of Medicine, Burlington, VT

Residency: Baystate Medical Center, Springfield, MA

Expertise: Obstetrics, Women's Health, Minimally Invasive Gynecologic
Surgery, Pelvic Pain or Chronic Pelvic Pain

Year Began Practice: 2002

Website: www.southcountyhealth.org

**A member of the South County Medical Group*



Steven H. Schneider, MD (Active)

Name of Practice: Center for Women's Health, Obstetrics & Gynecology*

Address: Medical Office Building, 70 Kenyon Avenue, Suite 103,
Wakefield, RI 02879

Phone: (401) 789-0661 **Fax:** (401) 788-3958

Secondary Address: South County Hospital Medical & Wellness Center,
3461 South County Trail, East Greenwich, RI 02818

Secondary Phone: (401) 789-0661

Board Certification: American Board of Obstetrics & Gynecology

Medical School: University of Cincinnati College of Medicine, Cincinnati, OH

Residency: Baystate Medical Center, Western Campus Tufts
University School of Medicine, Springfield, MA

Expertise: Women's Health, Female Urinary Incontinence, Pelvic Prolapse,
Minimally Invasive Gynecologic Surgery

Year Began Practice: 2002

Website: www.southcountyhealth.org

**A member of the South County Medical Group*



**Mary Christina Simpson, MD,
Chief of Obstetrics & Gynecology (Active)**

Name of Practice: Center for Women's Health, Obstetrics & Gynecology*

Address: Medical Office Building, 70 Kenyon Avenue, Suite 103,
Wakefield, RI 02879

Phone: (401) 789-0661 **Fax:** (401) 788-3958

Secondary Address: South County Hospital Medical & Wellness Center,
3461 South County Trail, East Greenwich, RI 02818

Secondary Phone: (401) 789-0661

Board Certification: American Board of Obstetrics and Gynecology

Medical School: Temple University School of Medicine, Philadelphia, PA

Residency: Brown University/Warren Alpert School of Medicine, Providence, RI

Expertise: Obstetrics, Women's Health, Gynecology including: Urinary
Incontinence, Pelvic Organ Prolapse, Laparoscopic Surgery, Menopausal
Management, Adolescent Gynecology, Menstrual Irregularity Management

Year Began Practice: 2008

Website: www.southcountyhealth.org

**A member of the South County Medical Group*



Jennifer Avedisian, RNP (Affiliate)

Name of Practice: Center for Women's Health, Obstetrics & Gynecology*

Address: Medical Office Building, 70 Kenyon Avenue, Suite 103,
Wakefield, RI 02879

Phone: (401) 789-0661 **Fax:** (401) 788-3958

Expertise: Obstetrics & Gynecology

Website: www.southcountyhealth.org

**A member of the South County Medical Group*



Lori M. Kelley, CNM (Affiliate)

Name of Practice: Center for Women's Health, Obstetrics & Gynecology*

Address: Medical Office Building, 70 Kenyon Avenue, Suite 103,
Wakefield, RI 02879

Phone: (401) 789-0661 **Fax:** (401) 788-3958

Secondary Address: South County Health Medical & Wellness Center,
Suite 202, 268 Post Road, Westerly, RI 02891

Secondary Phone: (401) 789-0661

Board Certification: American College of Nurse-Midwives

Medical School: University of Rhode Island, Kingston, RI

Expertise: Obstetrics & Gynecology

Year Began Practice: 1988

Website: www.southcountyhealth.org

**A member of the South County Medical Group*



Cynthia Voytas, MSN, CNM (Affiliate)

Name of Practice: Center for Women's Health, Obstetrics & Gynecology*

Address: Medical Office Building, 70 Kenyon Avenue, Suite 103, Wakefield, RI 02879

Phone: (401) 789-0661 **Fax:** (401) 788-3958

Secondary Address: South County Health Medical & Wellness Center, Suite 202, 268 Post Road, Westerly, RI 02891

Secondary Phone: (401) 789-0661

Board Certification: American Board of Midwifery

Medical School: Frontier Nursing University, Hyden, KY

Year Began Practice: 2013

Website: www.southcountyhealth.org

**A member of the South County Medical Group*



Deborah White, CNM (Affiliate)

Name of Practice: Center for Women's Health, Obstetrics & Gynecology*

Address: Medical Office Building, 70 Kenyon Avenue, Suite 103, Wakefield, RI 02879

Phone: (401) 789-0661 **Fax:** (401) 788-3958

Secondary Address: South County Hospital Medical & Wellness Center, 3461 South County Trail, East Greenwich, RI 02818

Secondary Phone: (401) 789-0661

Board Certification: American College of Nurse Midwifery

Medical School: University of Pennsylvania, Philadelphia, PA

Expertise: Obstetrics & Gynecology

Year Began Practice: 1986

Website: www.southcountyhealth.org

**A member of the South County Medical Group*

HAIR RESTORATION SURGERY

A hair restoration physician provides hair transplants and other procedures to deal with hair loss.



Robert T. Leonard, DO, FAACS, FISHRs (Consulting)

Name of Practice: Leonard Hair Transplant Associates

Address: 922 Reservoir Avenue, Cranston, RI 02920

Phone: (401) 946-0884 **Fax:** (401) 943-3690

Board Certification: American Board of Hair Restoration Surgery;
American Osteopathic Board Family Physicians

Medical School: University of New England, ME

Residency: Parkview Hospital, Toledo, OH

Expertise: Medical & Surgical Treatments for Hair Loss

Year Began Practice: 1987

Website: www.hairdr.com

Jennifer DaPonte-Brown (Allied)

Name of Practice: Leonard Hair Transplant Associates

Address: 922 Reservoir Avenue, Cranston, RI 02920

Phone: (401) 946-0884 **Fax:** (401) 943-3690

HAND SURGERY

Hand surgeons are trained in the intricate connections among bone ligaments, tendons, muscles, nerves, blood vessels, and joint function. Surgery may be necessary to correct carpal tunnel syndrome, bone fractures, cyst removal, and other conditions.

**Benjamin Z. Phillips, MD, MPH (Active)**

Name of Practice: Ortho Rhode Island – South County Orthopedics

Address: One High Street, Wakefield, RI 02879

Phone: (401) 789-1422 **Fax:** (401) 782-6810

Secondary Address: South County Health Medical & Wellness Center, Suite 102, 268 Post Road, Westerly, RI 02891

Secondary Phone: (401) 789-1422

Medical School: Brown Medical School, Providence, RI; Albany Medical School, Albany, NY; Master of Public Health, University of Pittsburgh Graduate School of Public Health, Pittsburgh, PA

Residency: Brown University General Surgery, Plastic Surgery and Emergency Medicine Residency, Providence, RI

Fellowship: Hand/Microsurgery Fellow, Washington University School of Medicine, St. Louis, MO

Expertise: Hand Surgery, Orthopedics, Plastic Surgery

Year Began Practice: 2014

Website: www.orthopedicsri.com

**David T. Barrall, MD (Consulting)**

Address: 151 Waterman Street, Providence, RI 02906

Phone: (401) 274-0700 **Fax:** (401) 274-0715

Board Certification: American Board of Plastic Surgery; Certificate of Added Qualification in Surgery of the Hand

Medical School: Brown University, Providence, RI

Residency: Rhode Island Hospital, Providence, RI

Fellowship: Brigham and Women's Hospital, Boston, MA

Expertise: Hand Surgery

Year Began Practice: 1981

HOSPITALIST

Hospitalists are physicians who specialize in the care of patients who are admitted to a hospital.



**Salvatore Abbruzzese, Jr., DO,
Vice President of Medical Staff (Active)**

Name of Practice: South County Hospital Department of Medicine*

Address: 100 Kenyon Avenue, Wakefield, RI 02879

Phone: (401) 788-1590 **Fax:** (401) 788-1593

Board Certification: American Board of Internal Medicine

Medical School: University of New England College of Osteopathic Medicine, Biddeford, ME

Residency: Internal Medicine Residency, University of Hawaii, Honolulu, HI

Expertise: Internal Medicine

Year Began Practice: 2003

Website: www.southcountyhealth.org

**A member of the South County Medical Group*



Hector Derreza, MD, MBA (Active)

Name of Practice: South County Hospital Department of Medicine*

Address: 100 Kenyon Avenue, Wakefield, RI 02879

Phone: (401) 788-1590 **Fax:** (401) 788-1593

Board Certification: American Board of Internal Medicine

Medical School: Universidad Autonoma de San Luis Potosi, Mexico

Residency: Brown University Internal Medicine Program, Miriam Hospital, Providence, RI

Expertise: Internal Medicine

Year Began Practice: 1999

Website: www.southcountyhealth.org

**A member of the South County Medical Group*



Bruce E. Famiglietti, MD (Active)

Name of Practice: South County Hospital Department of Medicine

Address: 100 Kenyon Avenue, Wakefield, RI 02879

Phone: (401) 788-1590 **Fax:** (401) 788-1593

Board Certification: American Board of Internal Medicine

Medical School: Tufts University School of Medicine, Boston, MA

Residency: Roger Williams Medical Center, Providence, RI

Expertise: Internal Medicine

Year Began Practice: 1989

Website: www.southcountyhealth.org

**A member of the South County Medical Group*



Robert C. Kornas, MD (Active)

Name of Practice: South County Hospital Department of Medicine*

Address: 100 Kenyon Avenue, Wakefield, RI 02879

Phone: (401) 788-1590 **Fax:** (401) 788-1593

Board Certification: Board Eligible

Medical School: Ross University School of Medicine, Portsmouth, Dominica

Residency: St. John Providence Hospital and Medical Centers, Southfield, MI

Expertise: Internal Medicine

Website: www.southcountyhealth.org

**A member of the South County Medical Group*



Emmy A. Mahoney, MD (Active)

Name of Practice: South County Hospital Department of Medicine*

Address: 100 Kenyon Avenue, Wakefield, RI 02879

Phone: (401) 788-1590 **Fax:** (401) 788-1593

Board Certification: American Board of Internal Medicine

Medical School: Brown University Medical School, Providence, RI

Residency: University of Connecticut, Hartford Hospital, Hartford, CT

Fellowship: Hartford Hospital, CT; Cardiology

Expertise: Internal Medicine

Website: www.southcountyhealth.org

**A member of the South County Medical Group*



Peter Petropoulos, MD (Active)

Name of Practice: South County Hospital Department of Medicine*

Address: 100 Kenyon Avenue, Wakefield, RI 02879

Phone: (401) 788-1590 **Fax:** (401) 788-1593

Board Certification: American Board of Internal Medicine;

American Board of Cardiovascular Diseases

Medical School: Boston University School of Medicine, Boston, MA

Residency: Miriam Hospital, Providence, RI

Fellowship: Cardiovascular Disease, Brown University Affiliated Cardiology

Fellowship, Miriam Hospital, Roger Williams General Hospital, Pawtucket

Memorial Hospital and The Department of Veterans Affairs Medical Center, RI

Expertise: Internal Medicine

Year Began Practice: 1990

Website: www.southcountyhealth.org

**A member of the South County Medical Group*



**Louis J. Rubenstein, MD, FACP,
Medical Director of Hospitalist Services (Active)**

Name of Practice: South County Hospital Department of Medicine*

Address: 100 Kenyon Avenue, Wakefield, RI 02879

Phone: (401) 788-1590 **Fax:** (401) 788-1593

Board Certification: American Board of Internal Medicine

Medical School: Columbia University College of Physicians and Surgeons

Residency: Rhode Island Hospital, RI

Expertise: Internal Medicine

Year Began Practice: 1991

Website: www.southcountyhealth.org

**A member of the South County Medical Group*



Jack L. Schwartzwald, MD (Active)

Name of Practice: South County Hospital Department of Medicine*

Address: 100 Kenyon Avenue, Wakefield, RI 02879

Phone: (401) 788-1590 **Fax:** (401) 788-1593

Board Certification: American Board of Internal Medicine

Medical School: University of Medicine and Dentistry, New Jersey

Medical School, Newark, NJ

Residency: Categorical Program in Internal Medicine, Rhode Island Hospital, Providence, RI

Expertise: Internal Medicine

Year Began Practice: 1992

Website: www.southcountyhealth.org

**A member of the South County Medical Group*

Anthony Selman, DO (Active)

Name of Practice: South County Hospital Department of Medicine*

Address: 100 Kenyon Avenue, Wakefield, RI 02879

Phone: (401) 788-1590 **Fax:** (401) 788-1593

Medical School: Lake Erie College of Osteopathic Medicine, Erie, PA

Residency: Cleveland Clinic Health Systems/South Pointe Hospital, Warrensville Heights, OH

Expertise: Internal Medicine

Year Began Practice: 2009

Website: www.southcountyhealth.org

** A member of the South County Medical Group*



James E. Sullivan, MD (Active)

Name of Practice: South County Hospital Department of Medicine*

Address: 100 Kenyon Avenue, Wakefield, RI 02879

Phone: (401) 788-1590 **Fax:** (401) 788-1593

Board Certification: American Board of Internal Medicine

Medical School: Autonomous University of Guadalajara, Guadalajara, Mexico

Residency: Prince George's General Hospital and Medical Center, Cheverly, MD

Expertise: Internal Medicine

Year Began Practice: 1985

Website: www.southcountyhealth.org

**A member of the South County Medical Group*



David R. Tomlinson, MD (Active)

Name of Practice: South County Hospital Department of Medicine*

Address: 100 Kenyon Avenue, Wakefield, RI 02879

Phone: (401) 788-1590 **Fax:** (401) 788-1593

Board Certification: American Board of Family Practice

Medical School: University of Colorado Medical School, Health Science Center, CO

Residency: Naval Hospital Pensacola, Pensacola, FL

Expertise: Family Practice

Year Began Practice: 1999

Website: www.southcountyhealth.org

**A member of the South County Medical Group*



Felipe Vivas, MD (Active)

Name of Practice: South County Hospital Department of Medicine*

Address: 100 Kenyon Avenue, Wakefield, RI 02879

Phone: (401) 788-1590 **Fax:** (401) 788-1593

Board Certification: American Board of Internal Medicine

Medical School: Universidad Del Valle, School of Medicine, Cali, Colombia

Residency: Yale University School of Medicine, Saint Mary's Hospital, Waterbury, CT

Expertise: Internal Medicine

Year Began Practice: 2003

Website: www.southcountyhealth.org

** A member of the South County Medical Group*



Eric A. Wright, DO (Active)

Name of Practice: South County Hospital Department of Medicine*

Address: 100 Kenyon Avenue, Wakefield, RI 02879

Phone: (401) 788-1590 **Fax:** (401) 788-1593

Board Certification: American Board of Family Medicine

Medical School: University of New England College of Osteopathic Medicine, Biddeford, ME

Residency: Brown University Family Medicine Residency, RI

Expertise: Family Medicine

Year Began Practice: 2006

Website: www.southcountyhealth.org

**A member of the South County Medical Group*



Maria Corsetti, NP (Affiliate)

Name of Practice: South County Hospital Department of Medicine*

Address: 100 Kenyon Avenue, Wakefield, RI 02879

Phone: (401) 788-1590 **Fax:** (401) 788-1593

Board Certification: American Nurse Credentialing Center, Acute Care and Family Nurse Practitioner

Medical School: University of Rhode Island, Kingston, RI

Year Began Practice: 1991

Website: www.southcountyhealth.org

**A member of the South County Medical Group*



Kathleen A. Doolittle, RNP (Affiliate)

Name of Practice: South County Hospital Department of Medicine*

Address: 100 Kenyon Avenue, Wakefield, RI 02879

Phone: (401) 788-1590 **Fax:** (401) 788-1593

Medical School: University of Rhode Island, Kingston, RI

Year Began Practice: 2003

Website: www.southcountyhealth.org

**A member of the South County Medical Group*



Rachel Guidera, APRN (Affiliate)

Name of Practice: South County Hospital Department of Medicine*

Address: 100 Kenyon Avenue, Wakefield, RI 02879

Phone: (401) 788-1590 **Fax:** (401) 788-1593

Board Certification: American Association of Nurse Practitioners

Medical School: University of Rhode Island, Kingston, RI

Year Began Practice: 2015

Website: www.southcountyhealth.org

**A member of the South County Medical Group*

**Elizabeth Hart, NP (Affiliate)**

Name of Practice: South County Hospital Department of Medicine*

Address: 100 Kenyon Avenue, Wakefield, RI 02879

Phone: (401) 788-1590 **Fax:** (401) 788-1593

Board Certification: Acute Care Nurse Practitioner Board Certification

Medical School: University of Connecticut, Mansfield, CT

Year Began Practice: 2008

Website: www.southcountyhealth.org

**A member of the South County Medical Group*

**Caroline H. Jenckes, CRNP (Affiliate)**

Name of Practice: South County Hospital Department of Medicine*

Address: 100 Kenyon Avenue, Wakefield, RI 02879

Phone: (401) 788-1590 **Fax:** (401) 788-1593

Medical School: Yale University, New Haven, CT

Year Began Practice: 1995

Website: www.southcountyhealth.org

**A member of the South County Medical Group*

**Kathleen Kappler, MS, RNP (Affiliate)**

Name of Practice: South County Hospital Department of Medicine*

Address: 100 Kenyon Avenue, Wakefield, RI 02879

Phone: (401) 788-1590 **Fax:** (401) 788-1593

Board Certification: Certified Adult Nurse Practitioner

Medical School: Northeastern University, Boston, MA

Website: www.southcountyhealth.org

**A member of the South County Medical Group*

INFECTIOUS DISEASE

Infectious disease physicians specialize in the prevention, diagnosis and treatment of diseases caused by microorganisms (bacterial, viral or fungal).

**Frederick A. Browne, MD, MBA (Active)**

Address: 130 Division Street, Derby, CT 06418

Phone: (203) 735-7421

Board Certification: American Board of Internal Medicine,

American Board of Internal Medicine - Infectious Disease Subspecialty

Medical School: American University of the Caribbean School of Medicine, B.V., St. Maarten

Residency: Anatomic and Clinical Pathology, Internal Medicine, Penn State Hershey Medical Center, Hershey, PA

Fellowship: Academic Infectious Disease Fellow, Winchester Medical Microbiology Fellow, Winchester Hospital Epidemiology Fellow, Yale University School of Medicine, New Haven, CT

Expertise: Infectious Disease

Year Began Practice: 2006

Website: www.southcountyhealth.org

**A member of the South County Medical Group*

**Fredric J. Silverblatt, MD (Consulting)**

Name of Practice: Frederic Silverblatt, MD

Address: South County Hospital Medical & Wellness Center, 3461 South County Trail (Rt. 2), Suite 201, East Greenwich, RI 02818

Phone: (401) 471-6285 **Fax:** (401) 471-6284

Secondary Address: Medical Office Building, 70 Kenyon Avenue, Suite 211, Wakefield, RI 02879

Secondary Phone: (401) 471-6285

Board Certification: Internal Medicine, Internal Medicine-Infectious Disease Subspecialty

Medical School: New York University School of Medicine, NY

Residency: Maimonides Hospital, Brooklyn, NY; Montefiore Hospital, Bronx, NY

Expertise: Tick-borne Illnesses including Lyme Disease, Infections of the Lung, Urinary Tract, Skin, Bones and Joints

Year Began Practice: 1970

Website: www.southcountyhealth.org

**A member of the South County Medical Group*

INTERVENTIONAL RADIOLOGY

Interventional radiology is a subspecialty of radiology in which minimally invasive procedures are performed using image guidance.

**Robert E. Binek, MD (Active)**

Name of Practice: Endovascular and Interventional Associates

Address: 100 Kenyon Avenue, Wakefield, RI 02879

Phone: (401) 788-1790

Board Certification: American Board of Radiology; Special Competence Nuclear Medicine; Certificate of Added Qualifications Interventional Radiology

Medical School: University of Michigan, MI

Residency: State University of New York Health Science Center, Syracuse, NY

Fellowship: State University of New York Health Science Center, Syracuse, NY

Expertise: Vascular and Interventional Radiology

Year Began Practice: 1988

Website: www.southcountyhealth.org

**Landy P. Paoletta, MD (Active)**

Name of Practice: Endovascular and Interventional Associates

Address: 100 Kenyon Avenue, Wakefield, RI 02879

Phone: (401) 788-1790

Board Certification: American Board of Radiology; Certificate of Added Qualifications Interventional Radiology

Medical School: Universidad Autonoma de Guadalajara, Mexico

Residency: Rhode Island Hospital, RI

Fellowship: Vascular and Interventional Radiology, Rhode Island Hospital, RI

Expertise: Vascular and Interventional Radiology

Year Began Practice: 1987

Website: www.southcountyhealth.org

MATERNAL-FETAL MEDICINE

Maternal-fetal medicine is the branch of obstetrics focused on the medical and surgical management of high-risk pregnancies.



Marshall W. Carpenter, MD (Consulting)

Name of Practice: New Beginnings

Address: 717 Eddy Street, Providence, RI 02903

Phone: (401) 941-3333

Board Certification: American Board of Obstetrics & Gynecology, Maternal-Fetal Medicine

Medical School: Perelman School of Medicine at the University of Pennsylvania, PA

Residency: Yale University School of Medicine, New Haven, CT

Expertise: Maternal-Fetal Medicine/High Risk

Year Began Practice: 1988



Stephen R. Carr, MD (Consulting)

Address: 101 Dudley Street, Providence, RI 02905

Phone: (401) 274-1122 ext. 47452 **Fax:** (401) 453-7622

Medical School: University of Hawaii, HI

Residency: University of Illinois Hospital, IL

Fellowship: Women & Infants Hospital, Providence, RI

Expertise: Maternal-Fetal Medicine

Year Began Practice: 1988



Tanya Dailey, MD (Consulting)

Address: 101 Dudley Street, Providence, RI 02905

Phone: (401) 274-1122 ext. 42302 **Fax:** (401) 453-7622

Medical School: Tufts University School of Medicine, Boston, MA

Fellowship: Women & Infants Hospital, Providence, RI

Expertise: Maternal-Fetal Medicine

Year Began Practice: 2006



Brenna Hughes, MD (Consulting)

Address: 101 Dudley Street, Providence, RI 02905

Phone: (401) 274-1122 ext. 42360 **Fax:** (401) 453-7622

Medical School: Brown University, Providence, RI

Residency: Magee-Women's Hospital, University of Pittsburgh, PA

Fellowship: Magee-Women's Hospital, University of Pittsburgh, PA

Expertise: Maternal-Fetal Medicine



Julie Johnson, MD (Consulting)

Address: 101 Dudley Street, Providence, RI 02905

Phone: (401) 274-1122 ext. 42360 **Fax:** (401) 453-7622

Board Certification: American Board of Obstetrics and Gynecology

Medical School: Wake Forest University School of Medicine,
Winston-Salem, NC

Residency: Palmetto Richland Hospital, Columbia, SC

Fellowship: Maternal Fetal Medicine, Warren Alpert Medical School/
Brown University, Women & Infants Hospital, Providence, RI

MEDICAL ACUPUNCTURE

Medical acupuncture uses traditional methods of needles to stimulate or mitigate autonomic reaction. It is used to treat chronic pain or in addition to medicinal treatment.



**J. Russell Corcoran, MD, FACP, Chief Medical Officer;
Vice President of Medical Affairs (Active)**

Address: Medical Office Building, 70 Kenyon Avenue, Suite 211,
Wakefield, RI 02879

Phone: (401) 789-8543

Board Certification: American Board of Internal Medicine & Geriatrics

Medical School: Georgetown University, Washington, DC

Residency: Brown Program at Rhode Island Hospital, RI

Expertise: Geriatrics, Hospice, Pain Control, Medical Acupuncture,
Care of Special Needs Patients, Patient Centered Medical Home

Year Began Practice: 1985

Website: www.southcountyhealth.org

NEPHROLOGY

Nephrologists diagnose and treat disorders and diseases of the kidney.



Mark Mancini, MD, Medical Director (Active)

Name of Practice: Shoreline Nephrology & Hypertension*

Address: 17 Wells Street, Suite 202, Westerly, RI 02891

Phone: (401) 596-3313 **Fax:** (401) 596-2650

Secondary Address: Medical Office Building, 70 Kenyon Avenue,
Suite 104, Wakefield, RI 02879

Secondary Phone: (401) 782-0090

Board Certification: American Board of Internal Medicine & Nephrology

Medical School: University of Connecticut School of Medicine, Farmington, CT

Residency: University of Connecticut School of Medicine, Farmington, CT

Expertise: Nephrology, Hypertension

Year Began Practice: 1999

Website: www.southcountyhealth.org

**A member of the South County Medical Group*



Joseph M. Romanello, MD (Active)

Name of Practice: Shoreline Nephrology & Hypertension*

Address: Medical Office Building, 70 Kenyon Avenue, Suite 104,
Wakefield, RI 02879

Phone: (401) 782-0090 **Fax:** (401) 782-0888

Secondary Address: 17 Wells Street, Suite 202, Westerly, RI 02891

Secondary Phone: (401) 596-3313

Board Certification: American Board of Internal Medicine & Nephrology

Medical School: University of Connecticut School of Medicine, CT

Residency: Yale University-Greenwich Hospital, CT

Fellowship: Case Western Reserve University, Cleveland, OH

Expertise: Hypertension; all forms of Acute & Chronic Kidney Disease;
Nephrolithiasis (kidney stones)

Year Began Practice: 2003

Website: www.southcountyhealth.org

**A member of the South County Medical Group*



Peter C. Shorter, MD (Active)

Name of Practice: Shoreline Nephrology & Hypertension*

Address: Medical Office Building, 70 Kenyon Avenue, Wakefield, RI 02879

Phone: (401) 782-0090 **Fax:** (401) 782-0888

Secondary Address: 17 Wells Street, Westerly, RI 02891

Secondary Phone: (401) 596-3313

Board Certification: Board Eligible

Medical School: University of South Carolina School of Medicine,
Columbia, SC

Residency: Rhode Island Hospital/Brown University, Providence, RI

Fellowship: Nephrology, Brown University Division of Kidney Disease and
Hypertension, Brown University/Rhode Island Hospital, Providence, RI

Expertise: Nephrology

Website: www.southcountyhealth.org

**A member of the South County Medical Group*

NEUROLOGY

Neurologists diagnose and treat disorders of the nervous system and the brain.



Peter J. Bellafiore, MD (Active)

Name of Practice: Peter J. Bellafiore, M.D., Inc.

Address: Narragansett Medical Building, Suite 102, 360 Kingstown Road,
Narragansett, RI 02882

Phone: (401) 789-4885 **Fax:** (401) 792-0201

Board Certification: American Board of Psychiatry and Neurology

Medical School: University of Vermont College of Medicine, VT

Residency: Medical Center Hospital of Vermont, VT

Expertise: Botox for Migraines, EMG, EEG, M.S., Parkinson's,
Migraines, Alzheimer's Disease

Year Began Practice: 1995

Website: bellafioreneurology.com

NEUROSURGERY

Neurosurgeons perform surgery on the nervous system, including the brain and spinal cord.



William F. Brennan, Jr., MD (Active)

Name of Practice: West Bay Orthopaedic Associates, Inc.

Address: 120 Centerville Road, Warwick, RI 02886

Phone: (401) 738-3730

Board Certification: American Board of Orthopedic Surgery

Medical School: Tufts University School of Medicine, Boston, MA

Residency: Tufts University, New England Medical Center, Boston, MA

Fellowship: Spinal Surgery, New England Baptist Hospital, Boston, MA

Expertise: Orthopedic Surgery

Year Began Practice: 1995



Deus J.C. Cielo, MD (Active)

Name of Practice: Neurosurgery Foundation, Inc.

Address: APC Building, 6th Floor, 593 Eddy Street, Providence, RI 02903

Phone: (401) 793-9158 **Fax:** (401) 444-2775

Board Certification: American Board of Neurosurgery

Medical School: Dartmouth Medical School, Hanover, NH; Brown University School of Medicine, Providence, RI

Residency: Emergency Medicine, Neurosurgery-Brown University School of Medicine/Rhode Island Hospital, Providence, RI

Expertise: Cerebrovascular Surgery, Spine Surgery, Brain Tumors

Year Began Practice: 2006

Website: brownneurosurgery.com/physicians.asp



Sumit K. Das, MD (Active)

Name of Private Practice: Brain & Spine Neurosurgical Institute

Address: 1526 Atwood Avenue, Suite 200, Johnston, RI 02919

Phone: (401) 404-2975 **Fax:** (401) 404-2976

Secondary Address: 24 Salt Pond Road, C5, Wakefield, RI 02879

Secondary Phone: (401) 404-2975

Board Certification: American Board of Neurosurgery

Medical School: University of Michigan, Ann Arbor, MI

Residency: Mount Sinai Medical Center, New York, NY

Year Began Practice: 1998

Website: www.bsndoctors.com



Maria Guglielmo, MD (Active)

Name of Practice: West Bay Orthopaedic Associates, Inc.

Address: 120 Centerville Road, Warwick, RI 02886

Phone: (401) 738-3730 **Fax:** (401) 738-3777

Board Certification: American Board of Neurosurgery

Medical School: Brown University School of Medicine, Providence, RI

Residency: Program in Neurological Surgery, Brown University/Rhode Island Hospital, Providence, RI

Expertise: Neurosurgery

OBSTETRICS & GYNECOLOGY

Obstetricians care for women before, during and after pregnancy and childbirth. Gynecologists diagnose, treat and care for the female reproductive system. They also provide treatment for urinary incontinence, and perimenopausal and menopausal care.



Megin Dalton, MD (Active)

Name of Practice: Center for Women's Health, Obstetrics & Gynecology*

Address: Medical Office Building, 70 Kenyon Avenue, Suite 103, Wakefield, RI 02879

Phone: (401) 789-0661 **Fax:** (401) 788-3958

Secondary Address: South County Health Medical & Wellness Center, 268 Post Road, Suite 202, Westerly, RI 02891

Secondary Phone: (401) 789-0661

Board Certification: American Board of Obstetrics and Gynecology - Board Eligible

Medical School: Medical College of Virginia, Richmond, VA

Residency: Tufts Medical Center, Boston, MA

Expertise: Obstetrics & Gynecology

Year Began Practice: 2013

Website: www.southcountyhealth.org

** A member of the South County Medical Group*



Jeffrey F. Joseph, MD, (Active)

Name of Practice: Center for Women's Health, Obstetrics & Gynecology*

Address: Medical Office Building, 70 Kenyon Avenue, Suite 103, Wakefield, RI 02879

Phone: (401) 789-0661 **Fax:** (401) 788-3958

Board Certification: American Board of Obstetrics & Gynecology

Medical School: New York Medical College, NY

Residency: Baystate Medical Center, Springfield, MA

Expertise: Obstetrics, Women's Health, Minimally Invasive Gynecologic Surgery, Pelvic Pain or Chronic Pelvic Pain

Year Began Practice: 1993

Website: www.southcountyhealth.org

** A member of the South County Medical Group*



Andrew P. Neuhauser, MD, FACOG (Active)

Name of Practice: Center for Women's Health, Obstetrics & Gynecology*

Address: Medical Office Building, 70 Kenyon Avenue, Suite 103, Wakefield, RI 02879

Phone: (401) 789-0661 **Fax:** (401) 788-3958

Secondary Address: South County Health Medical & Wellness Center, Suite 202, 268 Post Road, Westerly, RI 02891

Board Certification: American Board of Obstetrics & Gynecology

Medical School: George Washington University School of Medicine, Washington, DC

Residency: US Naval Hospital, San Diego, CA

Expertise: Obstetrical Ultrasound; Operative Laparoscopy; Menopausal Medicine

Year Began Practice: 1988

Website: www.southcountyhealth.org

**A member of the South County Medical Group*



Lisa S. Rameaka, MD, Associate Chief Medical Officer, Medical Director, Center for Women's Health (Active)

Name of Practice: Center for Women's Health, Obstetrics & Gynecology*

Address: Medical Office Building, 70 Kenyon Avenue, Suite 103, Wakefield, RI 02879

Phone: (401) 789-0661 **Fax:** (401) 788-3958

Secondary Address: South County Hospital Medical & Wellness Center, 3461 South County Trail, East Greenwich, RI 02818

Secondary Phone: (401) 789-0661

Board Certification: American Board of Obstetrics & Gynecology

Medical School: University of Vermont, College of Medicine, Burlington, VT

Residency: Baystate Medical Center, Springfield, MA

Expertise: Obstetrics, Women's Health, Minimally Invasive Gynecologic Surgery, Pelvic Pain or Chronic Pelvic Pain

Year Began Practice: 2002

Website: www.southcountyhealth.org

**A member of the South County Medical Group*



Steven H. Schneider, MD (Active)

Name of Practice: Center for Women's Health, Obstetrics & Gynecology*

Address: Medical Office Building, 70 Kenyon Avenue, Suite 103,
Wakefield, RI 02879

Phone: (401) 789-0661 **Fax:** (401) 788-3958

Secondary Address: South County Hospital Medical & Wellness Center,
3461 South County Trail, East Greenwich, RI 02818

Secondary Phone: (401) 789-0661

Board Certification: American Board of Obstetrics & Gynecology

Medical School: University of Cincinnati College of Medicine, Cincinnati, OH

Residency: Baystate Medical Center, Western Campus Tufts
University School of Medicine, Springfield, MA

Expertise: Women's Health, Female Urinary Incontinence,
Pelvic Prolapse, Minimally Invasive Gynecologic Surgery

Year Began Practice: 2002

Website: www.southcountyhealth.org

**A member of the South County Medical Group*



**Mary Christina Simpson, MD,
Chief of Obstetrics & Gynecology (Active)**

Name of Practice: Center for Women's Health, Obstetrics & Gynecology*

Address: Medical Office Building, 70 Kenyon Avenue, Suite 103,
Wakefield, RI 02879

Phone: (401) 789-0661 **Fax:** (401) 788-3958

Secondary Address: South County Hospital Medical & Wellness Center,
3461 South County Trail, East Greenwich, RI 02818

Secondary Phone: (401) 789-0661

Board Certification: American Board of Obstetrics & Gynecology

Medical School: Temple University School of Medicine, Philadelphia, PA

Residency: Brown University/Warren Alpert School of Medicine, Providence, RI

Expertise: Obstetrics, Women's Health, Gynecology including: Urinary
Incontinence, Pelvic Organ Prolapse, Laparoscopic Surgery, Menopausal
Management, Adolescent Gynecology, Menstrual Irregularity Management

Year Began Practice: 2008

Website: www.southcountyhealth.org

**A member of the South County Medical Group*



Jennifer Avedisian, RNP (Affiliate)

Name of Practice: Center for Women's Health, Obstetrics & Gynecology*

Address: Medical Office Building, 70 Kenyon Avenue, Suite 103,
Wakefield, RI 02879

Phone: (401) 789-0661 **Fax:** (401) 788-3958

Expertise: Obstetrics & Gynecology

Website: www.southcountyhealth.org

**A member of the South County Medical Group*



Lori M. Kelley, CNM (Affiliate)

Name of Practice: Center for Women's Health, Obstetrics & Gynecology*

Address: Medical Office Building, 70 Kenyon Avenue, Suite 103, Wakefield, RI 02879

Phone: (401) 789-0661 **Fax:** (401) 788-3958

Secondary Address: South County Health Medical & Wellness Center, Suite 202, 268 Post Road, Westerly, RI 02891

Secondary Phone: (401) 789-0661

Board Certification: American College of Nurse-Midwives

Medical School: University of Rhode Island, Kingston, RI

Expertise: Obstetrics & Gynecology

Year Began Practice: 1988

Website: www.southcountyhealth.org

**A member of the South County Medical Group*



Cynthia Voytas, MSN, CNM (Affiliate)

Name of Practice: Center for Women's Health, Obstetrics & Gynecology*

Address: Medical Office Building, 70 Kenyon Avenue, Suite 103, Wakefield, RI 02879

Phone: (401) 789-0661 **Fax:** (401) 788-3958

Secondary Address: South County Health Medical & Wellness Center, Suite 202, 268 Post Road, Westerly, RI 02891

Secondary Phone: (401) 789-0661

Board Certification: American Board of Midwifery

Medical School: Frontier Nursing University, Hyden, KY

Year Began Practice: 2013

Website: www.southcountyhealth.org

**A member of the South County Medical Group*



Deborah White, CNM (Affiliate)

Name of Practice: Center for Women's Health, Obstetrics & Gynecology*

Address: Medical Office Building, 70 Kenyon Avenue, Suite 103, Wakefield, RI 02879

Phone: (401) 789-0661 **Fax:** (401) 788-3958

Secondary Address: South County Hospital Medical & Wellness Center, 3461 South County Trail, East Greenwich, RI 02818

Secondary Phone: (401) 789-0661

Board Certification: American College of Nurse Midwifery

Medical School: University of Pennsylvania, Philadelphia, PA

Expertise: Obstetrics & Gynecology

Year Began Practice: 1986

Website: www.southcountyhealth.org

**A member of the South County Medical Group*

Our Center for Women's Health Is Centered On You.



- Comprehensive Ob/Gyn Care
- Contraception Counseling
- HPV Vaccinations
- Minimally Invasive Surgeries
- Family-Centered Maternity Services
- Midwifery Services

Our practice is dedicated to providing state-of-the-art, personalized care at every stage of a woman's life. Our holistic approach to your health and well-being cares for you in body, mind, and spirit. And when needed, you'll receive expert care at South County Hospital.



Center for Women's Health
A Member of the South County Medical Group

Wakefield ~ East Greenwich ~ Westerly
www.southcountyhealth.org ~ 401 789-0661

ONCOLOGY/HEMATOLOGY

Oncologists provide treatment and medical management for individuals with cancer. Hematologists treat blood disorders.



Gerald Colvin, DO, Medical Director (Active)

Name of Practice: South County Oncology/Hematology*

Address: 100 Kenyon Avenue, Wakefield, RI 02879

Phone: (401) 783-6670 **Fax:** (401) 789-4990

Board Certification: American Board of Internal Medicine; Hematology and Oncology

Medical School: Philadelphia College of Osteopathic Medicine, Philadelphia, PA

Residency: Lehigh Valley Hospital, Allentown, PA

Fellowship: Hematology/Oncology, University of Massachusetts Memorial Medical Center, Worcester, MA

Year Began Practice: 2012

Website: www.southcountyhealth.org

**A member of the South County Medical Group*



Diane Paggioli, DO (Active)

Name of Practice: South County Oncology/Hematology*

Address: 100 Kenyon Avenue, Wakefield, RI 02879

Phone: (401) 783-6670 **Fax:** (401) 789-4990

Board Certification: American Board of Internal Medicine (Internal Medicine and Medical Oncology)

Medical School: University of New England College of Osteopathic Medicine, Biddeford, ME

Residency: Roger Williams Medical Center, Providence, RI

Fellowship: Hematology-Oncology Fellowship, Brown University/Rhode Island Hospital, Providence, RI

Expertise: Adult Benign and Malignant Hematology; Oncology

Year Began Practice: 2004

Website: www.southcountyhealth.org

**A member of the South County Medical Group*



James L. Smythe, MD (Active)

Name of Practice: South County Oncology/Hematology*

Address: 100 Kenyon Avenue, Wakefield, RI 02879

Phone: (401) 783-6670 **Fax:** (401) 789-4990

Board Certification: American Board of Internal Medicine (Internal Medicine & Medical Oncology)

Medical School: Baylor College of Medicine, Houston, TX

Residency: University of Washington, WA

Fellowship: University of Washington/Fred Hutchinson Cancer Research Center, WA

Expertise: Oncology/Hematology

Year Began Practice: 1983

Website: www.southcountyhealth.org

**A member of the South County Medical Group*



Joseph DiBenedetto, MD (Consulting)

Address: 193 Waterman Street, Providence, RI 02906

Phone: (401) 351-4470 Fax: (401) 537-3427

Year Began Practice: 1978



Robert D. Legare, MD (Consulting)

Address: 11 Wells Street, Suite 5, Westerly, RI 02891

Phone: (401) 596-1630 Fax: (401) 348-9119

Board Certification: American Board of Internal Medicine,
Hematology & Oncology

Medical School: Tufts University, Boston, MA

Residency: Yale University New Haven Hospital, New Haven, CT

Fellowship: Brigham & Women's Hospital, Boston, MA

Year Began Practice: 1996



Alessandro Papa, MD (Consulting)

Address: 11 Friendship St., Newport, RI 02840

Phone: (401) 845-1646 Fax: (401) 845-1247

Year Began Practice: 1991



Tina Rizack, MD (Consulting)

Name of Practice: South County Oncology/Hematology*

Address: 100 Kenyon Avenue, Wakefield, RI 02879

Phone: (401) 783-6670 Fax: (401) 789-4990

Board Certification: American Board of Internal Medicine

Medical School: Emory University School of Medicine, Atlanta, GA

Residency: University of Chicago Hospitals, Chicago, IL

Fellowship: Hematology and Oncology, Brown University, Providence, RI

Expertise: Oncology/Hematology

Year Began Practice: 2002

Website: www.southcountyhealth.org

**A member of the South County Medical Group*



Rebecca Anne Vanasse-Passas, MD (Consulting)

Address: 11 Wells Street, Suite 5, Westerly, RI 02891

Phone: (401) 596-1630 Fax: (401) 348-9119

Year Began Practice: 2009

YOU'D TRAVEL FAR FOR EXPERT CANCER CARE. FORTUNATELY, YOU DON'T HAVE TO.

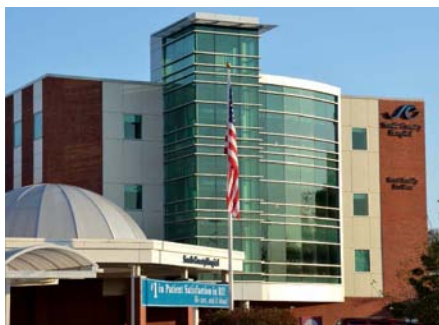

South County Hospital provides expert and complete cancer care right here in southern Rhode Island. Our board certified multi-disciplinary team offers the latest advances in diagnostics, treatment, and follow-up. To learn more visit www.southcountyhealth.org or call 401 782-8000.

- > Accredited by the Commission on Cancer of the American College of Surgeons
- > Oncology rehabilitation
- > Advanced diagnostics
- > Surgery
- > Chemotherapy
- > Radiation therapy
- > Personal care-coordinator
- > Home care services



SOUTH COUNTY HOSPITAL
CANCER CARE

100 Kenyon Avenue, Wakefield, Rhode Island 02879
www.southcountyhealth.org ~ 401 782-8000

OPHTHALMOLOGY

Ophthalmologists diagnose and treat diseases and defects of the eye.



Barry M. Wepman, MD (Active)

Name of Practice: Koch Eye Associates, Inc.

Address: 20 Hampton Way, Building 1A, Wakefield, RI 02879

Phone: (401) 783-7009 **Fax:** (401) 789-3909

Board Certification: American Board of Ophthalmology

Medical School: Wayne State University, MI

Residency: Tufts University, MA

Expertise: Specializing in Comprehensive Eye Care and Custom Cataract Surgery - Emphasizing Refractive Cataract Surgery (combining vision correction with cataract surgery)

Year Began Practice: 1979

Website: www.kocheye.com



Yoash Enzer, MD (Consulting)

Name of Practice: Enzer & Associates, PC

Address: 120 Dudley St., Suite 104, Providence, RI 02905

Phone: (401) 274-4464 **Fax:** (401) 831-0710

Expertise: Ophthalmology & Oculoplastic & Facial Cosmetic Surgery

Year Began Practice: 1992



Durga S. Larkin, MD (Consulting)

Name of Practice: The Rhode Island Eye Institute

Address: The Village at South County Commons, 55 Village Square Drive, Units 24 & 25, South Kingstown, RI 02879

Phone: (401) 272-2020 **Fax:** (401) 789-4113

Board Certification: American Board of Ophthalmology

Medical School: Duke University School of Medicine, NC

Residency: Tufts-New England Medical Center, MA

Expertise: Cataract Surgery with Intraocular Lens Implantation

Website: www.rieyeinstitute.com



Sarah S. Levy, MD (Consulting)

Name of Practice: Facial Aesthetics Center & Spa

Address: 2730 South County Trail, East Greenwich, RI 02818

Phone: (401) 649-0320

Board Certification: American Board of Ophthalmology

Medical School: George Washington University School of Medicine, Washington, DC

Residency: University of Buffalo, Buffalo, NY

Expertise: Facial Aesthetics, Comprehensive Eye Care, Dry Eyes, and Custom Cataract Surgery

Year Began Practice: 2008

Website: www.drSarahLevy.com

ORAL & MAXILLOFACIAL SURGERY

Oral and maxillofacial physicians specialize in the diagnosis and treatment (surgical and nonsurgical) of diseases, pain, injuries and defects of the jaw, face and temporomandibular joints.



Robert S. Gilardetti, DMD, MD (Active)

Name of Practice: South County Oral Maxillofacial & Implant Surgical Center

Address: 691 Kingstown Road, Wakefield, RI 02879

Phone: (401) 789-9758 **Fax:** (401) 789-9763

Medical School: DMD - Boston University, Boston, MA;

MD - Harvard Medical School, Boston, MA

Residency: Massachusetts General Hospital, Boston, MA

Expertise: Facial Reconstruction & Trauma, Implantology, Oralpathology, Cosmetic Surgery

Year Began Practice: 1992

Website: www.oceanstateoms.com

ORTHOPEDICS & ORTHOPEDIC SURGERY

Orthopedic physicians diagnose and treat disorders and diseases of the muscular and skeletal systems. These physicians also perform surgery to treat disease and injuries. Orthopedics includes a specialty in Sports Medicine, which deals with sports-related injuries.



Michael P. Bradley, MD, MS, Chief of Orthopedic Surgery (Active)

Name of Practice: Ortho Rhode Island - South County Orthopedics

Address: One High Street, Wakefield, RI 02879

Phone: (401) 789-1422 **Fax:** (401) 782-6810

Secondary Address: 1567 South County Trail, East Greenwich, RI 02818

Secondary Phone: (401) 789-1422

Board Certification: American Board of Orthopedic Surgery

Medical School: Brown Medical School, Providence, RI

Residency: Rhode Island Hospital/Brown Medical School, Orthopedic Surgery Residence Program, Providence, RI

Fellowship: Trauma Fellowship; Brown Sports Medicine, Providence, RI

Expertise: Mako™ Robotic-Arm Assisted Surgery, Total Joint Replacement, Arthroscopic Surgery, Sports Medicine, Orthopedic Trauma, University of RI Team Physician

Year Began Practice: 2007

Website: www.orthopedicsri.com



David B. Burns, DO (Active)

Name of Practice: Ortho Rhode Island – South County Orthopedics

Address: One High Street, Wakefield, RI 02879

Phone: (401) 789-1422 **Fax:** (401) 782-6810

Secondary Address: 1567 South County Trail, East Greenwich, RI 02818

Secondary Phone: (401) 789-1422

Board Certification: American Osteopathic Board of Orthopedic Surgery

Medical School: New England College of Osteopathic Medicine, ME

Residency: Garden City Osteopathic Hospital, MI

Expertise: Mako™ Robotic-Arm Assisted Surgery, Sports Medicine,
Total Joint Replacement, University of RI Team Physician

Year Began Practice: 1985

Website: www.orthopedicsri.com



Mark A. Coppes, MD (Active)

Name of Practice: Ortho Rhode Island – South County Orthopedics

Address: One High Street, Wakefield, RI 02879

Phone: (401) 789-1422 **Fax:** (401) 782-6810

Secondary Address: South County Health Medical & Wellness Center,
268 Post Road, Westerly, RI 02891

Secondary Phone: (401) 789-1422

Board Certification: American Board of Orthopedic Surgery

Medical School: Albany Medical College, NY

Residency: Medical College of Wisconsin, Milwaukee, WI

Fellowship: Spine; Medical College of Wisconsin, Milwaukee, WI

Expertise: Mako™ Robotic-Arm Assisted Surgery, Hand and Foot Surgery,
Sports Medicine, Total Joint Replacement, Gender Knee Replacement,
University of RI Team Physician

Year Began Practice: 1990

Website: www.orthopedicsri.com



Joseph B. Fitzgerald, MD (Active)

Name of Practice: Joseph B. Fitzgerald, MD

Address: One High Street, Wakefield, RI 02879

Phone: (401) 741-4584 **Fax:** (401) 782-6810

Board Certification: American Board of Orthopedic Surgery; American
Board of Independent Medical Examiners

Medical School: George Washington University, Washington, DC

Residency: Rhode Island Hospital, RI

Year Began Practice: 1976

Website: www.mdlc1.com



Edmund A. Ganai, MD (Active)

Name of Practice: Naval Health Clinic New England

Address: Newport, RI

Board Certification: American Board of Orthopedic Surgery

Medical School: Tufts University School of Medicine, Boston, MA

Residency: Naval Medical Center San Diego, San Diego, CA

Fellowship: Sports Medicine Fellowship, Steadman Philippon Research Institute, Vail, CO

Expertise: Orthopedics

Year Began Practice: 2010



Ian A. Madom, MD (Active)

Name of Practice: Ortho Rhode Island – South County Orthopedics

Address: One High Street, Wakefield, RI 02879

Phone: (401) 789-1422 **Fax:** (401) 782-6810

Board Certification: American Board of Orthopedic Surgery

Medical School: SUNY Upstate Medical University, Syracuse, NY

Residency: Brown University Rhode Island Hospital, Providence, RI

Fellowship: Trauma, Brown University Rhode Island Hospital, Providence, RI; Spine, University of Utah, Salt Lake City, UT

Expertise: Cervical spine and lumbar spine disorders

Website: www.orthopedicsri.com



Robert C. Marchand, MD (Active)

Name of Practice: Ortho Rhode Island – South County Orthopedics

Address: One High Street, Wakefield, RI 02879

Phone: (401) 789-1422 **Fax:** (401) 782-6810

Secondary Address: 1567 South County Trail, East Greenwich, RI 02818

Secondary Phone: (401) 789-1422

Board Certification: American Board of Orthopedic Surgery

Medical School: Cornell University Medical College, NY

Residency: Hospital of Special Surgery, NY

Expertise: Mako™ Robotic-Arm Assisted Surgery, Sports Medicine, Total Joint Replacement, University of RI Team Physician

Year Began Practice: 1988

Website: www.orthopedicsri.com



Anthony P. Mechrefe, MD (Active)

Name of Practice: West Bay Orthopaedic Associates, Inc.

Address: 120 Centerville Road, Warwick, RI 02886

Phone: (401) 738-3730 **Fax:** (401) 738-3777

Board Certification: American Board of Orthopedic Surgery

Medical School: George Washington University Medical School, Washington, DC

Residency: Brown University/Rhode Island Hospital, Providence, RI

Fellowship: Orthopedic Trauma and Reconstruction; Foot and Ankle Reconstruction, Rhode Island Hospital, Providence, RI

Expertise: Arthroscopic, Reconstructive, and Trauma Surgery of the Foot and Ankle Cartilage and Ligament Repair of the Foot and Ankle, General Orthopaedic Surgery, Orthopaedic Trauma Surgery

Year Began Practice: 2001



Sidney P. Migliori, MD (Active)

Name of Practice: Ortho Rhode Island – South County Orthopedics

Address: One High Street, Wakefield, RI 02879

Phone: (401) 789-1422 **Fax:** (401) 782-6810

Board Certification: American Board of Orthopedic Surgery

Medical School: University of Minnesota Medical School, Minneapolis, MN

Residency: Department of Orthopedic Surgery, University of Minnesota Hospitals & Clinics, Minneapolis, MN

Expertise: Orthopedic Surgery

Year Began Practice: 1994

Website: www.orthopedicsri.com



Charlotte M. Moriarty, MD, PhD (Active)

Name of Practice: Ortho Rhode Island – South County Orthopedics

Address: One High Street, Wakefield, RI 02879

Phone: (401) 789-1422 **Fax:** (401) 782-6810

Secondary Address: South County Health Medical & Wellness Center, Suite 102, 268 Post Road, Westerly, RI, 02891

Secondary Phone: (401) 789-1422

Board Certification: American Board of Family Practice, Certificate of Added Qualification in Sports Medicine, Board Eligible

Medical School: University of Massachusetts Medical School, Worcester, MA

Residency: Western Michigan University Homer Stryker M.D. School of Medicine, Kalamazoo, MI

Fellowship: Primary Care Sports Medicine Fellowship, Western Michigan University Homer Stryker M.D. School of Medicine, Kalamazoo, MI

Expertise: Primary Care Sports Medicine

Website: www.orthopedicsri.com



Benjamin Z. Phillips, MD, MPH (Active)

Name of Practice: Ortho Rhode Island – South County Orthopedics
Address: One High Street, Wakefield, RI 02879
Phone: (401) 789-1422 **Fax:** (401) 782-6810
Secondary Address: South County Health Medical & Wellness Center, Suite 102, 268 Post Road, Westerly, RI 02891
Secondary Phone: (401) 789-1422
Medical School: Brown Medical School, Providence, RI; Albany Medical School, Albany, NY; Master of Public Health, University of Pittsburgh Graduate School of Public Health, Pittsburgh, PA
Residency: Brown University General Surgery, Plastic Surgery and Emergency Medicine Residency, Providence, RI
Fellowship: Hand/Microsurgery Fellow, Washington University School of Medicine, St. Louis, MO
Expertise: Hand Surgery, Orthopedics, Plastic Surgery
Year Began Practice: 2014
Website: www.orthopedicsri.com



Philip A. Salko, MD (Active)

Name of Practice: Ortho Rhode Island – South County Orthopedics
Address: One High Street, Wakefield, RI 02879
Phone: (401) 789-1422 **Fax:** (401) 782-6810
Secondary Address: 1567 South County Trail, East Greenwich, RI 02818
Secondary Phone: (401) 789-1422
Board Certification: American Board of Family Medicine
Medical School: Jefferson Medical College, Philadelphia, PA
Residency: Brown University at Memorial Hospital, Pawtucket, RI
Fellowship: Sports Medicine, University of Utah at University Orthopedics, Salt Lake City, UT
Expertise: Sports Medicine
Year Began Practice: 2008
Website: www.orthopedicsri.com



Ramin R. Tabaddor, MD (Active)

Name of Practice: Ortho Rhode Island – South County Orthopedics
Address: One High Street, Wakefield, RI 02879
Phone: (401) 789-1422 **Fax:** (401) 782-6810
Secondary Address: 1567 South County Trail, East Greenwich, RI 02818
Secondary Phone: (401) 789-1422
Board Certification: American Board of Orthopedic Surgery
Medical School: Boston University School of Medicine, Boston, MA
Residency: Brigham & Women's Hospital/Harvard Medical School, Boston, MA
Fellowship: Minnesota Sports Medicine Fellowship/University of Minnesota Orthopaedics Department, Minneapolis, MN; Sports Fellowship
Expertise: Mako™ Robotic-Arm Assisted Surgery, Hip Labral Tears, Hip Impingement, Articular Cartilage Injuries, Ankle Instability, Athletic Injury Reconstruction, University of RI Team Physician
Year Began Practice: 2005
Website: www.orthopedicsri.com



Stacie J. Brzoska, PA (Affiliate)

Name of Practice: Ortho Rhode Island – South County Orthopedics
Address: One High Street, Wakefield, RI 02879
Phone: (401) 789-1422 **Fax:** (401) 782-6810
Secondary Address: 1567 South County Trail, East Greenwich, RI 02818
Secondary Phone: (401) 789-1422
Medical School: Springfield College, Springfield, MA
Expertise: Orthopedics
Year Began Practice: 2011
Website: www.orthopedicsri.com



Matthew Danella, PA (Affiliate)

Name of Practice: Ortho Rhode Island – South County Orthopedics
Address: One High Street, Wakefield, RI 02879
Phone: (401) 789-1422 **Fax:** (401) 782-6810
Secondary Address: 1567 South County Trail, East Greenwich, RI 02818
Secondary Phone: (401) 789-1422
Medical School: Seton Hill University, Greenburg, PA
Expertise: Orthopedics
Year Began Practice: 2013
Website: www.orthopedicsri.com



Arlene D. Kavanagh, PA-C (Affiliate)

Name of Practice: Ortho Rhode Island – South County Orthopedics
Address: One High Street, Wakefield, RI 02879
Phone: (401) 789-1422 **Fax:** (401) 782-6810
Secondary Address: 1567 South County Trail, East Greenwich, RI 02818
Secondary Phone: (401) 789-1422
Board Certification: Physician Assistant National Certification
Medical School: James Madison University, Harrisonburg, VA
Expertise: Orthopedics
Year Began Practice: 2011
Website: www.orthopedicsri.com



Melissa Langer, PA (Affiliate)

Name of Practice: Ortho Rhode Island – South County Orthopedics
Address: One High Street, Wakefield, RI 02879
Phone: (401) 789-1422 **Fax:** (401) 782-6810
Secondary Address: South County Health Medical & Wellness Center, 268 Post Road, Westerly, RI 02891
Secondary Phone: (401) 789-1422
Board Certification: National Commission on Certification of Physician Assistants
Medical School: University of Nebraska College of Medicine, Omaha, NE
Expertise: Orthopedics
Year Began Practice: 2006
Website: www.orthopedicsri.com

HIP OR KNEE PAIN?



Mako™ Robotic-Arm Assisted Technology Now for Total Knee Resurfacing

- South County Hospital is first in the world to offer Mako Technology for total knee procedures
- Highly-advanced Mako Technology, previously only for total hip replacement and partial knee resurfacing, offers unprecedented level of precision to help restore mobility
- Consistent pinpoint accuracy, optimal implant positioning, superior outcomes

*For a consultation with a physician at
Ortho Rhode Island – South County
Orthopedics, call 401 789-1422.*



SOUTH COUNTY HEALTH ORTHOPEDICS CENTER

*A partnership of South County Hospital,
Ortho Rhode Island – South County Orthopedics, and South County Home Health*

www.southcountyhealth.org ~ www.scortho.com

Physicians offices in Wakefield, East Greenwich, and Westerly.



Luke L. Morrison, PA-C (Affiliate)

Name of Practice: Ortho Rhode Island – South County Orthopedics
Address: One High Street, Wakefield, RI 02879
Phone: (401) 789-1422 **Fax:** (401) 782-6810
Secondary Address: 1567 South County Trail, East Greenwich, RI 02818
Secondary Phone: (401) 789-1422
Board Certification: National Commission on Certification of Physician Assistants
Medical School: University of New England, Portland, ME
Expertise: Orthopedics
Year Began Practice: 2002
Website: www.orthopedicsri.com



Erin Pratt, PA-C (Affiliate)

Name of Practice: Ortho Rhode Island – South County Orthopedics
Address: One High Street, Wakefield, RI 02879
Phone: (401) 789-1422 **Fax:** (401) 782-6810
Secondary Address: 1567 South County Trail, East Greenwich, RI 02818
Secondary Phone: (401) 789-1422
Medical School: University of Pittsburgh, Pittsburgh, PA
Expertise: Orthopedics
Website: www.orthopedicsri.com



John Rodger, PA-C (Affiliate)

Name of Practice: Ortho Rhode Island – South County Orthopedics
Address: One High Street, Wakefield, RI 02879
Phone: (401) 789-1422 **Fax:** (401) 782-6810
Secondary Address: 1567 South County Trail, East Greenwich, RI 02818
Secondary Phone: (401) 789-1422
Expertise: Orthopedics
Website: www.orthopedicsri.com



Jarred S. Trouve, MHS, PA-C (Affiliate)

Name of Practice: Ortho Rhode Island – South County Orthopedics
Address: One High Street, Wakefield, RI 02879
Phone: (401) 789-1422 **Fax:** (401) 782-6810
Board Certification: NCCPA Certified Physician Assistant; Board Certified by American Registry of Radiologic Technologists, Nuclear Medicine & CT
Medical School: Quinnipiac University, Hamden, CT
Website: www.orthopedicsri.com



Kyle C. Wardle, MSN, RN (Affiliate)

Name of Practice: Ortho Rhode Island – South County Orthopedics
Address: One High Street, Wakefield, RI 02879
Phone: (401) 789-1422 **Fax:** (401) 782-6810
Secondary Address: 1567 South County Trail, East Greenwich, RI 02818
Secondary Phone: (401) 789-1422
Medical School: University of Rhode Island, Kingston, RI
Website: www.orthopedicsri.com

“AFTER HIP REPLACEMENT SURGERY AT
SOUTH COUNTY HOSPITAL,
EVERYDAY LIFE IMPROVED 100%.”



For years, Sandra Lato had severe hip pain. “I couldn’t go upstairs using both legs and walking was challenging.” That all changed after Sandra underwent total hip replacement surgery using Mako™ Robotic-Arm Assisted Technology. Her surgeon, Dr. Robert Marchand, calls her specific procedure a “hip trifecta,” combining robotic precision, an anterior approach to spare muscles, and the use of a bone-preserving mini-stem hip implant. Sandra says, “Now I can walk upstairs using both legs and without pain. It’s a miracle.”

The surgeons at the SCH Orthopedics Center are the global leaders in Mako Technology—over 4,500 procedures. For a consultation with a physician at Ortho Rhode Island—South County Orthopedics, call 401-789-1422.



SOUTH COUNTY HEALTH
ORTHOPEDICS CENTER

*A partnership of South County Hospital,
Ortho Rhode Island – South County Orthopedics, and South County Home Health*

www.southcountyhealth.org ~ www.scortho.com

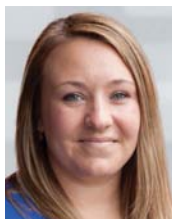
**Bridget Wilder, PA (Affiliate)**

Name of Practice: Ortho Rhode Island – South County Orthopedics

Address: One High Street, Wakefield, RI 02879

Phone: (401) 789-1422 **Fax:** (401) 782-6810

Secondary Address: South County Health Medical & Wellness Center,
268 Post Road, Westerly, RI 02891

Secondary Phone: (401) 789-1422

Board Certification: National Commission on Certification of
Physician Assistants

Medical School: Samuel Merritt University, Oakland, CA

Expertise: Orthopedics

Year Began Practice: 2012

Website: www.orthopedicsri.com

OTOLARYNGOLOGY (EAR, NOSE & THROAT)

Otolaryngologists treat illness or injury of the ear, nose and throat. This may include facial, head and neck surgery. They also treat allergy problems.

**Prabhakar R. Tipirneni, MD (Active)**

Name of Practice: Prabhakar R. Tipirneni, MD, Inc.

Address: 24 Salt Pond Road, Building H-2, Wakefield, RI 02879

Phone: (401) 789-0227 **Fax:** (401) 789-4882

Secondary Address: 215 Tollgate Road, Suite 303, Warwick, RI 02886

Secondary Phone: (401) 732-5522

Expertise: ENT Maxillofacial Surgery

Year Began Practice: 1985

**David S. Cameron, MD (Consulting)**

Name of Practice: ENT Associates of Westerly

Address: 17 Wells Street, Suite 201, Westerly, RI 02891

Phone: (401) 596-2033 **Fax:** (401) 596-9294

Expertise: Otolaryngology-Head and Neck Surgery

Year Began Practice: 2005

**Jeffrey I. Feldman, MD (Consulting)**

Name of Practice: ENT Associates of Westerly

Address: 17 Wells Street, Suite 201, Westerly, RI 02891

Phone: (401) 596-2033 **Fax:** (401) 596-9294

Expertise: Thyroid & Parathyroid Disorders, Pediatric Otolaryngology

Year Began Practice: 1991

**Robert M. Risica, MD (Consulting)**

Name of Practice: University Otolaryngology

Address: 116 Main Street, Wakefield, RI 02879

Phone: (401) 782-4400 **Fax:** (401) 782-4994

Expertise: Otology, Pediatric ENT, Endoscopic Sinus Surgery,
Head & Neck Surgery

Year Began Practice: 1993

PALLIATIVE CARE

Palliative care is comprehensive, specialized care for patients living with a life-threatening or severe advanced illness. Treatment is focused on alleviating pain and anxiety and reducing the severity of symptoms. Palliative care can improve quality of life and comfort.

**Mercedes Pacheco, MD (Active)**

Name of Practice: Hope Hospice & Palliative Care Rhode Island

Address: 1085 North Main Street, Providence, RI 02904

Phone: (401) 415-4200 **Fax:** (401) 351-2813

Board Certification: American Board of Internal Medicine, Hospice and Palliative Medicine Eligible

Medical School: University of Miami School of Medicine, Miami, FL

Residency: Rhode Island Hospital, Providence, RI

Fellowship: Massachusetts General Hospital, Boston, MA

**Edward W. Martin, MD (Consulting)**

Name of Practice: Hope Hospice & Palliative Care Rhode Island

Address: 1085 North Main Street, Providence, RI 02904

Phone: (401) 415-4200 **Fax:** (401) 351-2813

Board Certification: American Board of Internal Medicine;
Certification in Hospice and Palliative Medicine, Certification in Geriatrics, American Society of Addiction Medicine

Medical School: Brown University, Providence, RI

Residency: University of Rochester Associated Hospitals, Rochester, NY

Expertise: Palliative Care

Year Began Practice: 1982

**Kaitlin S. Collins, MS, ANP-BC (Affiliate)**

Name of Practice: Hope Hospice & Palliative Care Rhode Island

Address: 1085 North Main Street, Providence, RI 02904

Phone: (401) 415-4200 **Fax:** (401) 351-2813

Board Certification: American Nurses Credentialing Center

Medical School: New York University, New York, NY

Sarah L. Congleton, APRN (Affiliate)

Name of Practice: Hope Hospice & Palliative Care Rhode Island

Address: 1085 North Main Street, Providence, RI 02904

Phone: (401) 415-4200 **Fax:** (401) 351-2813

Board Certification: American Association of Rehabilitation Nurses

Medical School: Syracuse University, Syracuse, NY

**Amy B. Sharron, RNP (Affiliate)**

Name of Practice: Hope Hospice & Palliative Care Rhode Island

Address: 1085 North Main Street, Providence, RI 02904

Phone: (401) 415-4200 **Fax:** (401) 351-2813

Board Certification: American Nurses Credentialing Center, Certified Gerontological Nurse Practitioner

Medical School: University of Arizona, Tucson, AZ

PATHOLOGY

Pathologists aid in the diagnosis of disease and the determination of treatment by analyzing organs, tissues and cells.

**Catherine M. Breen, MD, MPH (Active)**

Name of Practice: South County Hospital Department of Pathology

Address: 825 Chalkstone Avenue, Providence, RI 02908

Phone: (401) 456-2162 **Fax:** (401) 782-2087

Board Certification: American Board of Pathology – Certified in Anatomic and Clinical Pathology

Medical School: Duke University School of Medicine, Durham, NC

Residency: Duke University Medical Center, Durham, NC; Brown University/Lifespan Health System, Providence, RI

Fellowship: Roger Williams Medical Center/Boston University School of Medicine, Providence, RI; Dermatopathology

Expertise: Surgical and Dermatopathology

Year Began Practice: 2005

Website: www.southcountyhealth.org

**James R. Carlsten, MD,****Chief of Pathology and Medical Laboratory (Active)**

Name of Practice: South County Hospital Department of Pathology

Address: 100 Kenyon Avenue, Wakefield, RI 02879

Phone: (401) 782-8000 **Fax:** (401) 782-2087

Board Certification: American Board of Pathology - Certified in Anatomic and Clinical Pathology

Medical School: Brown Medical School, Providence, RI

Residency: Brown Medical School, Pathology Residency Program (AP/CP), Providence, RI

Fellowship: Brown Medical School/Rhode Island Hospital, Providence, RI

Expertise: Surgical and Gastrointestinal Pathology

Year Began Practice: 2006

Website: www.southcountyhealth.org



Angela Darko, MD (Active)

Name of Practice: South County Hospital Department of Pathology

Address: 100 Kenyon Avenue, Wakefield, RI 02879

Phone: (401) 782-8000 **Fax:** (401) 782-2087

Board Certification: Anatomic and Clinical Pathology, American Board of Pathology; Cytopathology, Board Eligible

Medical School: University of Maryland, Baltimore, MD

Residency: Pathology, New Jersey Medical School, Newark, NJ;

Anatomic and Clinical Pathology, University of Maryland, Baltimore, MD

Fellowship: Cytopathology, University of Massachusetts, Boston, MA;

Gastrointestinal Pathology, Roger Williams Hospital, Providence, RI

Expertise: Surgical, Gastrointestinal, Cytopathology and Gynecologic Pathology

Year Began Practice: 2009

Website: www.southcountyhealth.org

Eric Y. Han, MD, FCAP (Active)

Name of Practice: South County Hospital Department of Pathology

Address: 825 Chalkstone Avenue, Providence, RI 02908

Phone: (401) 456-2162 **Fax:** (401) 782-2087

Board Certification: American Board of Pathology, Certified in Anatomic and Clinical Pathology and Cytopathology

Medical School: Wuhan Tongji Medical University, China

Residency: New York University School of Medicine, New York, NY

Fellowship: MD Anderson Cancer Center, Houston, TX

Expertise: Cytopathology



Jila Khorsand, MD (Active)

Name of Practice: South County Hospital Department of Pathology

Address: 825 Chalkstone Avenue, Providence, RI 02908

Phone: (401) 456-2355

Board Certification: American Board of Pathology in Anatomic and Clinical Pathology

Medical School: Anderson Hospital and Tumor Institute, Texas Medical Center, Houston, TX

Residency: University of Connecticut, Farmington, CT; Anatomic and Clinical Pathology

Fellowship: MD Anderson Hospital and Tumor Institute, Texas Medical Center, Houston, TX; Surgical Pathology and Hematopathology

Expertise: Surgical Pathology, Hematopathology, Cytopathology and Gynecologic Pathology

Year Began Practice: 1986

Website: www.southcountyhealth.org

**Mirela Stancu, MD (Active)**

Address: 825 Chalkstone Avenue, Providence, RI 02908

Phone: (401) 456-2161

Board Certification: American Board of Pathology in Anatomic and Clinical Pathology, American Board of Hematopathology Certification

Medical School: Carol Davila University of Medicine and Pharmacy, Bucharest, Romania

Residency: Brown University, Providence, RI

Fellowship: Boston University School of Medicine, MA and Roger Williams Medical Center, RI; Gastrointestinal/Surgical Pathology, Beth Israel Deaconess Medical Center, MA; Hematopathology, MD Anderson Cancer Center, TX; Surgical Oncology Pathology

Expertise: Surgical and Gastrointestinal Pathology

Year Began Practice: 2002

Website: www.southcountyhealth.org

Xiaoping Zhou, MD, PhD (Active)

Name of Practice: University Pathologists, LLC

Address: 300 Centerville Road, Suite 2155, Warwick, RI 02886

Phone: (401) 921-0252

Board Certification: American Board of Pathology, Board Certification in Anatomic Pathology & Clinical Pathology

Medical School: Second Military Medical University, Shanghai, China

Residency: Anatomic and Clinical Pathology, The Ohio State University Wexner Medical Center, Columbus, OH; Neurosurgery, Changzhen Hospital, Second Military Medical University, Shanghai, China

Fellowship: GI, Liver & Pancreas Pathology, The Ohio State University Wexner Medical Center, Columbus, OH; Human Cancer Genetics Program, The Ohio State University Comprehensive Cancer Center, Columbus, OH; Charles A. Dana Human Cancer Genetics Unit and

Department of Adult Oncology, Dana-Farber Cancer Institute, Boston, MA; INSERM (French National Institute for Health and Medical Research) U434, Cancer Genetics, Curie Institute, Paris, France; French Association for Brain Tumor Research, Neuro-oncology

Expertise: Anatomic and Clinical Pathology

Website: www.southcountyhealth.org

PEDIATRIC CARDIOLOGY

Pediatric cardiologists diagnose and treat heart disease in children.



Brett W. Goudie, MD (Consulting)

Name of Practice: Hasbro Children's Hospital/Pediatric Heart Center

Address: One Hoppin Street, Providence, RI 02903

Phone: (401) 444-4612 **Fax:** (401) 444-7619

Board Certification: American Board of Pediatrics, ABP-Sub-board
Pediatric Cardiology

Medical School: University of Pittsburgh School of Medicine, PA

Residency: Hasbro Children's Hospital, Providence, RI

Fellowship: Pediatric Cardiology, Children's National Medical Center,
Washington, DC

Expertise: Pediatric Cardiology

Year Began Practice: 2006



Patricia A. Rompf, MD (Consulting)

Name of Practice: Buckley & Rompf

Address: 235 Plain Street, Providence, RI 02905

Phone: (401) 421-4186 **Fax:** (401) 273-4820

Medical School: University of Kentucky College of Medicine, KY

Residency: Boston Children's Hospital, Boston, MA

Fellowship: Boston Children's Hospital, Boston, MA

Expertise: Pediatric Cardiology

Year Began Practice: 1971



James W. Ziegler, MD (Consulting)

Name of Practice: Pediatric Heart Center

Address: The Coro Center, One Hoppin Street, Providence, RI 02903

Phone: (401) 444-4612 **Fax:** (401) 444-7619

Secondary Address: South County Hospital, Medical Office Building,
70 Kenyon Avenue, Wakefield, RI 02879

Board Certification: American Board of Pediatrics, Pediatric Critical
Care, Pediatric Cardiology

Medical School: University of Florida Health Science Center, FL

Residency: Tampa General Hospital, Tampa, FL

Fellowship: Tampa General Hospital, Tampa, FL

Expertise: Pediatric Cardiology

Year Began Practice: 1987

PEDIATRIC DENTISTRY

Pediatric dentists specialize in children's oral health so that "baby teeth" allow for the normal development of facial bones, muscles, and permanent teeth.



Matthew Downey, DMD (Consulting)

Name of Practice: South County Pediatric Dentistry

Address: 7 Avic Street, Narragansett, RI 02882

Phone: (401) 789-7200

Board Certification: American Board of Pediatric Dentistry

Medical School: Tufts University School of Dental Medicine, Boston, MA

Residency: Lutheran Medical Center, Brooklyn, NY

Expertise: Pediatric Dentistry

Year Began Practice: 2011

PEDIATRICS

Pediatricians focus on the care and development of children and the prevention, diagnosis and treatment of children's diseases.



David J. Chronley, MD (Active)

Name of Practice: South County Pediatric Group, Inc.

Address: 4979 Tower Hill Road, Wakefield, RI 02879

Phone: (401) 789-6492 **Fax:** (401) 789-5524

Board Certification: American Board of Pediatrics

Medical School: Boston University School of Medicine, MA

Residency: Rhode Island Hospital, RI

Expertise: Pediatrics

Year Began Practice: 1977

Website: www.southcountypediatrics.org



Celeste C. Corcoran, MD (Active)

Name of Practice: Coastal Medical, Narragansett Bay Pediatrics

Address: Village at South County Commons, 65 Village Square Drive, Suite 101, Wakefield, RI 02879

Phone: (401) 789-5924 **Fax:** (401) 782-1770

Secondary Address: 320 Phillips Street, Suite 101, Wickford, RI 02852

Secondary Phone: (401) 295-4503

Board Certification: American Board of Pediatrics

Medical School: Georgetown University, Washington, DC

Residency: Rhode Island Hospital, RI

Expertise: Pediatrics

Year Began Practice: 1985

Website: www.coastaldocs.com/Narragansett_Bay_Pediatrics.wss

**Heather A. Di Biasio, MD (Active)**

Name of Practice: Wakefield Pediatrics, LLC

Address: 46 Holley Street, Suite 2, Wakefield, RI 02879

Phone: (401) 783-8008 **Fax:** (401) 783-8156

Board Certification: American Board of Pediatrics

Medical School: Brown University Medical School, Providence, RI

Residency: Rhode Island Hospital, RI

Expertise: Pediatrics

Year Began Practice: 2005

**Roger Fazio, MD, Chief of Pediatrics (Active)**

Name of Practice: Wakefield Pediatrics, LLC

Address: 46 Holley Street, Wakefield, RI 02879

Phone: (401) 783-8008 **Fax:** (401) 783-8156

Board Certification: American Academy of Pediatrics

Medical School: New York Medical College, Valhalla, NY

Residency: Naval Medical Center, San Diego, CA

Expertise: Pediatrics

Year Began Practice: 1993

**Mary L. Keszler, MD (Active)**

Name of Practice: Department of Pediatrics

Address: 100 Kenyon Avenue, Wakefield, RI 02879

Phone: (401) 782-8000

Board Certification: American Board of Pediatrics, Sub-board Certification in Neonatology

Medical School: Pennsylvania State University, The Milton S. Hershey School of Medicine, Hershey, PA

Residency: Children's Hospital Medical Center of Akron, Akron, Ohio

Fellowship: Neonatal-Perinatal Medicine, University of Maryland Hospital, Baltimore, MD; Neonatal-Perinatal Medicine, Georgetown University Medical Center, Washington, DC

Expertise: Neonatology

Year Began Practice: 1985

**Courtney Lane, MD (Active)**

Name of Practice: Coastal Medical, Narragansett Bay Pediatrics

Address: Village at South County Commons, 65 Village Square Drive, Suite 101, Wakefield, RI 02879

Phone: (401) 789-5924 **Fax:** (401) 782-1770

Secondary Address: 320 Phillips Street, Suite 101, Wickford, RI 02852

Secondary Phone: (401) 295-4503

Board Certification: Board Eligible in Pediatrics

Medical School: Albany Medical School, Albany, NY

Residency: Brown University, Hasbro Children's Hospital, Providence, RI

Expertise: Pediatrics

Year Began Practice: 2010

Website: www.coastaldocs.com/Narragansett_Bay_Pediatrics.wss



Robert D. Maltz, MD (Active)

Name of Practice: Coastal Medical, Narragansett Bay Pediatrics
Address: Village at South County Commons, 65 Village Square Drive, Suite 101, Wakefield, RI 02879
Phone: (401) 789-5924 **Fax:** (401) 782-1770
Secondary Address: 320 Phillips Street, Suite 101, Wickford, RI 02852
Secondary Phone: (401) 295-4503
Board Certification: American Board of Pediatrics
Medical School: Albert Einstein College of Medicine, NY
Residency: Rhode Island Hospital, RI
Expertise: Pediatrics
Year Began Practice: 1988
Website: www.coastaldocs.com/Narragansett_Bay_Pediatrics.wss



Barbara McGee Coghlin, MD (Active)

Name of Practice: Coastal Medical, Narragansett Bay Pediatrics
Address: Village at South County Commons, 65 Village Square Drive, Suite 101, Wakefield, RI 02879
Phone: (401) 789-5924 **Fax:** (401) 782-1770
Board Certification: American Academy of Pediatrics
Medical School: Yale University Medical School, CT
Residency: Children's Hospital of Philadelphia, PA
Expertise: General Pediatrics
Year Began Practice: 2001
Website: www.coastaldocs.com/Narragansett_Bay_Pediatrics.wss



Mary E.G. Murray, MD (Active)

Name of Practice: Coastal Medical, Narragansett Bay Pediatrics
Address: Village at South County Commons, 65 Village Square Drive, Suite 101, Wakefield, RI 02879
Phone: (401) 789-5924 **Fax:** (401) 782-1770
Secondary Address: 320 Phillips Street, Suite 101, Wickford, RI 02852
Secondary Phone: (401) 295-4503
Board Certification: American Board of Pediatrics
Medical School: State University of New York, Stony Brook, NY
Residency: Duke University Medical Center, NC
Expertise: Pediatrics
Year Began Practice: 1990
Website: www.coastaldocs.com/Narragansett_Bay_Pediatrics.wss



Lauren C. Noel, MD (Active)

Name of Practice: Wakefield Pediatrics, LLC
Address: 46 Holley Street, Suite 2, Wakefield, RI 02879
Phone: (401) 783-8008 **Fax:** (401) 783-8156
Board Certification: American Board of Pediatrics
Medical School: Brown University, RI
Residency: Hasbro Children's Hospital, RI
Expertise: Pediatrics
Year Began Practice: 1997

James Padbury, MD (Active)

Name of Practice: Department of Pediatrics

Address: 100 Kenyon Avenue, Wakefield, RI 02879

Phone: (401) 782-8000

Board Certification: American Board of Pediatrics, Sub-board of Neonatal-Perinatal Medicine

Medical School: University of California, Los Angeles, School of Medicine, CA

Residency: Children's Hospital Medical Center, Boston, MA; University of California, San Francisco, San Francisco General Hospital, CA

Fellowship: Neonatology, Children's Hospital Medical Center, Boston, MA; Research Fellowship in Neonatology, Harbor-UCLA Medical Center, UCLA School of Medicine, Torrance, CA

Expertise: Neonatology

Colleen A. Powers, MD (Active)

Name of Practice: Kingstown Pediatrics, Inc.

Address: 426 Scrabbletown Road, Suite F, North Kingstown, RI 02852

Phone: (401) 295-7400 **Fax:** (401) 295-7825

Board Certification: American Board of Pediatrics

Medical School: Dartmouth Medical School, Hanover, NH

Residency: Rhode Island Hospital, Providence, RI

Expertise: Pediatrics

Year Began Practice: 1997

Website: www.kingstownpediatrics.com

**Deborah A. Spaight, MD (Active)**

Name of Practice: South County Pediatric Group, Inc.

Address: 4979 Tower Hill Road, Wakefield, RI 02879

Phone: (401) 789-6492 **Fax:** (401) 789-5524

Board Certification: American Board of Pediatrics

Medical School: University of Vermont College of Medicine, VT

Residency: Yale New Haven Hospital, CT

Expertise: Pediatrics

Year Began Practice: 1994

Website: www.southcountypediatrics.org

**Joy F. Ziegler, MD (Active)**

Name of Practice: Coastal Medical, Narragansett Bay Pediatrics

Address: Village at South County Commons, 65 Village Square Drive, Suite 101, Wakefield, RI 02879

Phone: (401) 789-5924 **Fax:** (401) 782-1770

Board Certification: American Board of Pediatrics

Medical School: Brown University, RI

Residency: Massachusetts General Hospital, MA

Expertise: Pediatrics

Year Began Practice: 1991

Website: www.coastaldocs.com/Narragansett_Bay_Pediatrics.wss



Deborah Bacani, NP (Affiliate)

Address: 100 Kenyon Avenue, Wakefield, RI 02879
Phone: (401) 782-8000 **Fax:** (401) 783-6330
Medical School: Northeastern University, Boston, MA
Expertise: Neonatal Care
Year Began Practice: 2007
Website: www.southcountyhealth.org



Roberta Bowen, NNP-BC (Affiliate)

Address: 100 Kenyon Avenue, Wakefield, RI 02879
Phone: (401) 782-8000 **Fax:** (401) 783-6330
Board Certification: Certified Neonatal Nurse Practitioner
Medical School: Northeastern University, Boston, MA
Expertise: Neonatal Critical Care
Year Began Practice: 2010
Website: www.southcountyhealth.org

Christine B. Butler, CPNP (Affiliate)

Name of Practice: South County Pediatric Group, Inc.
Address: 4979 Tower Hill Road, Wakefield, RI 02879
Phone: (401) 789-6492 **Fax:** (401) 789-5524
Board Certification: National Board of Pediatric Nurse Practitioners and Nurses
Medical School: Massachusetts General Hospital/The Bunker Hill Health Center, Boston, MA
Expertise: Pediatrics
Year Began Practice: 1983

Jane Chandley, NP (Affiliate)

Address: 100 Kenyon Avenue, Wakefield, RI 02879
Phone: (401) 782-8000 **Fax:** (401) 783-6330
Board Certification: Certified Pediatric and Neonatal Nurse Practitioner, Certified Pediatric Nurse Practitioner, The National Certified Neonatal Nurse Practitioner, The National Certification Center; Newborn Resuscitation Certified
Medical School: Northeastern University, Boston, MA; Neonatal Nurse Practitioner, SUNY Stony Brook, NY
Expertise: Neonatal Critical Care
Year Began Practice: 2002

Gina M. Connerton, RNP (Affiliate)

Name of Practice: Department of Pediatrics
Address: 100 Kenyon Avenue, Wakefield, RI 02879
Phone: (401) 782-8000
Medical School: Northeastern University, Boston, MA
Expertise: Pediatrics
Year Began Practice: 1994



Jacqueline Fernandes, NP (Affiliate)

Address: 100 Kenyon Avenue, Wakefield, RI 02879

Phone: (401) 782-8000 **Fax:** (401) 783-6330

Medical School: University of Rhode Island, Kingston, RI

Expertise: Neonatal Care

Year Began Practice: 2009

Robin Schiappa, NP (Affiliate)

Address: 100 Kenyon Avenue, Wakefield, RI 02879

Phone: (401) 782-8000 **Fax:** (401) 783-6330

Board Certification: American Association of Nurse Practitioners

Medical School: Stony Brook University, Stony Brook, NY

Year Began Practice: 2008

PLASTIC SURGERY

Plastic surgeons perform surgery for reconstructive or cosmetic purposes.



Walter F. Roettinger II, MD (Active)

Name of Practice: Walter Roettinger II, MD, Inc.

Address: 294 Valley Road, Unit 4, Middletown, RI 02842

Phone: (401) 849-2826 **Fax:** (401) 847-1695

Board Certification: American Board of Plastic Surgery

Medical School: University of Virginia School of Medicine, VA

Residency: RI Hospital, Brown University, RI

Expertise: Cosmetic & Reconstructive Breast Surgery,

Body Contouring, Liposuction

Year Began Practice: 1980

Website: www.drroettinger.com



David T. Barrall, MD (Consulting)

Address: 151 Waterman Street, Providence, RI 02906

Phone: (401) 274-0700 **Fax:** (401) 274-0715

Board Certification: American Board of Plastic Surgery; Certificate of Added Qualification in Surgery of the Hand

Medical University: Brown University, Providence, RI

Residency: Rhode Island Hospital, Providence, RI

Fellowship: Brigham and Women's Hospital, Boston, MA

Expertise: Hand Specialist

Year Began Practice: 1981

PODIATRY

Podiatrists diagnose and treat conditions of the foot.



**Eric J. Buchbaum, DPM, FAFAS, Medical Director,
Wound Care and Shoreline Podiatry (Active)**

Name of Practice: Shoreline Podiatry*

Address: 24 Salt Pond Road, Suite E1, Wakefield, RI 02879

Phone: (401) 783-2424 **Fax:** (401) 789-2095

Board Certification: American Board of Podiatric Surgery; Fellow – American College of Foot and Ankle Surgeons; Certification in Wound Care, American Board of Wound Healing

Medical School: Ohio College of Podiatric Medicine, OH

Residency: University of Utah, VAMC-Salt Lake City, UT

Expertise: Medical Director of the Wound Care Center, Medicine and Surgery of the Foot, Wound Care, Limb Salvage, Biomechanics

Year Began Practice: 2000

Website: www.southcountyhealth.org

**A member of the South County Medical Group*



Brooke E. Keeley, DPM (Active)

Name of Practice: Narragansett Foot & Ankle, Inc.

Address: 360 Kingstown Road, Suite 106, Narragansett, RI 02882

Phone: (401) 782-8787 **Fax:** (401) 789-2811

Board Certification: American Board of Podiatric Surgery

Medical School: Temple University School of Podiatric Medicine, Philadelphia, PA

Residency: Roger Williams Medical Center, Providence, RI

Expertise: Podiatric Medicine



Andrew J. Lemo, DPM (Active)

Name of Practice: Andrew J. Lemo, DPM, Inc.

Address: 1050 Main Street, Suite 21, East Greenwich, RI 02818

Phone: (401) 886-1132

Board Certification: American Board of Wound Management

Medical School: Temple University School of Podiatric Medicine, Philadelphia, PA

Residency: The Cambridge Hospital, Cambridge, MA

Expertise: Wound Care



James I. McCormick, DPM (Active)

Name of Practice: Shoreline Podiatry*

Address: 24 Salt Pond Road, Suite E1, Wakefield, RI 02879

Phone: (401) 783-2424 **Fax:** (401) 789-2095

Board Certification: American Board of Podiatric Surgery, Fellow -
American College of Foot and Ankle Surgeons

Medical School: Ohio College of Podiatric Medicine, OH

Residency: University of Utah, VAMC-Salt Lake City, UT

Expertise: Medicine and Surgery of the Foot, Wound Care, Limb Salvage,
Biomechanics

Year Began Practice: 1996

Website: www.southcountyhealth.org

**A member of the South County Medical Group*



Eric D. Meehan, DPM (Active)

Name of Practice: South County Foot and Ankle, Inc.

Address: Medical Office Building, 70 Kenyon Avenue, Suite 212,
Wakefield, RI 02879

Phone: (401) 354-7966 **Fax:** (401) 709-0256

Secondary Address: 116 Granite Street, Westerly, RI 02891

Medical School: Temple University, School of Podiatric Medicine,
Philadelphia, PA

Residency: Memorial Hospital of Rhode Island, Pawtucket, RI

Expertise: Podiatry

Year Began Practice: 2010

Website: www.scfaa.com



Eleni T. Pappas, DPM (Active)

Name of Practice: South County Podiatry

Address: Medical Office Building, 70 Kenyon Avenue, Suite 212,
Wakefield, RI 02879

Phone: (401) 789-8912 **Fax:** (401) 782-8702

Secondary Address: South County Hospital Medical & Wellness Center,
3461 South County Trail (Rt. 2), Suite 303, East Greenwich, RI 02818

Secondary Phone: (401) 294-2520

Board Certification: American Board of Podiatric Orthopedics;
Board Eligible, American Board of Podiatric Surgery

Medical School: Temple School of Podiatric Medicine, PA

Residency: Cranston General Hospital, RI

Expertise: Podiatric Surgery, Sports Medicine and Orthopedics of the Foot

Year Began Practice: 1986

GETTING YOU BACK ON YOUR FEET WITH COMPREHENSIVE CARE.



The board certified podiatrists and caring clinicians at Shoreline Podiatry provide expert care for all foot and ankle conditions, including wound care, medical and surgical treatments, and biomechanics. Whether your foot issue is common or complex, you can count Shoreline Podiatry for expert care every step of the way.



SHORELINE PODIATRY

A Member of the South County Medical Group

24 Salt Pond Road, Suite E1, **Wakefield**, RI 02879
268 Post Road, **Westerly**, RI 02891
401 783-2424 ~ www.southcountyhealth.org



Tammy L. Van Dine, DPM (Active)

Name of Practice: South County Foot and Ankle, Inc.

Address: 1087 Warwick Avenue, Unit 1, Warwick, RI 02888

Phone: (401) 354-7966 **Fax:** (401) 941-0315

Secondary Address: 70 Kenyon Avenue, Suite 212, Wakefield, RI 02879

Board Certification: Board Eligible

Medical School: New York College of Podiatric Medicine, New York, NY

Residency: Memorial Hospital, Pawtucket, RI

Expertise: Podiatry

Year Began Practice: 2011

Website: www.scfaa.com



John Zervos, DPM (Active)

Name of Practice: South County Podiatry

Address: Medical Office Building, 70 Kenyon Avenue, Suite 212, Wakefield, RI 02879

Phone: (401) 789-8912 **Fax:** (401) 782-8702

Secondary Phone: (401) 294-3393

Board Certification: American Board of Podiatric Surgery, American Board of Podiatric Orthopedics

Medical School: Temple School of Podiatric Medicine, PA

Residency: V.A. Medical Hospital, Baltimore, MD

Expertise: Podiatric Surgery, Sports Medicine and Orthopedics of the Foot

Year Began Practice: 1986

PRIMARY CARE – FAMILY MEDICINE

Family medicine specialists are primary care physicians who diagnose and treat individuals of all ages for a wide variety of medical conditions. They also focus on wellness and health maintenance.



Derek Andelloux, MD (Active)

Name of Practice: South County Medical Group Primary Care*

Address: South County Hospital Medical & Wellness Center, 3461 South County Trail (Rt. 2), Suite 301, East Greenwich, RI 02818

Phone: (401) 471-6760 **Fax:** (401) 471-6765

Board Certification: American Board of Family Medicine

Medical School: Boston University School of Medicine, Boston, MA

Residency: Memorial Hospital of RI/Brown University Department of Family Medicine, Pawtucket, RI

Expertise: Family Medicine, Patient Centered Medical Home

Year Began Practice: 2012

Website: www.southcountyhealth.org

**A member of the South County Medical Group*

**Leah Briones, MD (Active)**

Name of Practice: Coastal Medical Inc., Narragansett Family Medicine
Address: Narragansett Medical Building, 360 Kingstown Road, Suite 200, Narragansett, RI 02882
Phone: (401) 783-6940 **Fax:** (401) 792-3676
Board Certification: American Board of Family Practice
Medical School: University of East-Ramon Magsaysay Memorial Medical Center, Quezon City, Philippines
Residency: Health Science Center, Brooklyn/King's County Hospital, Brooklyn, NY
Expertise: Family Practice, Patient Centered Medical Home
Year Began Practice: 1996
Website: www.coastalmedical.com

**Eileen Gonzalez, MD (Active)**

Name of Practice: Coastal Medical Inc., Narragansett Family Medicine
Address: Narragansett Medical Building, 360 Kingstown Road, Suite 200, Narragansett, RI 02882
Phone: (401) 783-6940 **Fax:** (401) 792-3676
Board Certification: American Board of Family Practice
Medical School: University of the East College of Medicine, Quezon City, Philippines
Residency: St. Claire's Hospital, Schenectady, NY
Expertise: Family Medicine
Year Began Practice: 1998
Website: www.coastalmedical.com

**Michael Gonzalez, MD (Active)**

Name of Practice: Coastal Medical Inc., Narragansett Family Medicine
Address: Narragansett Medical Building, 360 Kingstown Road, Suite 200, Narragansett, RI 02882
Phone: (401) 783-6940 **Fax:** (401) 792-3676
Board Certification: American Board of Family Medicine
Medical School: De La Salle University, Cavite, Philippines
Residency: St. Claire's Hospital, Schenectady, NY
Expertise: Family Practice, Patient Centered Medical Home
Year Began Practice: 2004
Website: www.coastalmedical.com

**Monica L. Gross, MD, MPH (Active)**

Name of Practice: South County Walk-In & Primary Care, Inc.
Address: Narragansett Medical Building, 360 Kingstown Road, Suite 104, Narragansett, RI 02882
Phone: (401) 789-1086 **Fax:** (401) 789-5344
Board Certification: American Board of Family Medicine
Medical School: Tulane University, Tulane School of Public Health and Tropical Medicine, LA
Residency: Brown University/Memorial Hospital of RI
Year Began Practice: 1996



Hana Hagos, MD (Active)

Name of Practice: South County Medical Group Primary Care*

Address: Medical Office Building, 70 Kenyon Avenue, Suite 211, Wakefield, RI 02879

Phone: (401) 789-8543 **Fax:** (401) 782-8766

Board Certification: American Board of Family Medicine

Medical School: Ross University of Medicine, Dominica, West Indies

Residency: University of Connecticut, Family Medicine Residency, Hartford, CT

Expertise: Family Medicine

Website: www.southcountyhealth.org

**A member of the South County Medical Group*



Laura J. Henseler, MD (Active)

Name of Practice: South County Medical Group Primary Care*

Address: South County Hospital Medical & Wellness Center, 3461 South County Trail (Rt. 2), Suite 301, East Greenwich, RI 02818

Phone: (401) 471-6760 **Fax:** (401) 471-6765

Board Certification: American Board of Family Medicine; Certificate of Added Qualification in Adolescent Medicine

Medical School: Boston University School of Medicine, Boston, MA

Residency: Franklin Square Hospital Center, Baltimore, MD

Expertise: Family Medicine, Patient Centered Medical Home

Year Began Practice: 1995

Website: www.southcountyhealth.org

**A member of the South County Medical Group*



Christopher R. Klaus, MD (Active)

Name of Practice: Thundermist Health Center of South County

Address: 1 River Street, Wakefield, RI 02879

Phone: (401) 783-0523 **Fax:** (401) 783-9448

Medical School: The University of Iowa, Iowa City, IA

Residency: Brown University/Memorial Hospital of Rhode Island, Pawtucket, RI

Expertise: Family Medicine

Year Began Practice: 2014

Website: www.thundermisthealth.org



Dariusz Kostrzewa, MD, Chief of Family Medicine (Active)

Name of Practice: Coastal Medical Inc., Narragansett Family Medicine

Address: Narragansett Medical Building, 360 Kingstown Road, Suite 200, Narragansett, RI 02882

Phone: (401) 783-6940 **Fax:** (401) 792-3676

Board Certification: American Board of Family Practice

Medical School: Health Science Center of Brooklyn, College of Medicine, NY

Residency: Brown University, Memorial Hospital of Rhode Island, RI

Expertise: Family Medicine, Patient Centered Medical Home

Year Began Practice: 2014

Website: www.coastalmedical.com



Brian Kwetkowski, DO (Active)

Name of Practice: Brian Kwetkowski, DO

Address: South County Hospital Medical & Wellness Center, Suite 303,
3461 South County Trail (Rt. 2), East Greenwich, RI 02818

Phone: (401) 471-6510 **Fax:** (401) 471-6530

Board Certification: American Board of Family Physicians

Medical School: University of New England College of Osteopathic
Medicine, Biddeford, ME

Residency: University of Massachusetts Medical Center, Boston, MA



Michael Lucarelli, DO (Active)

Name of Practice: Michael W. Lucarelli, DO, Inc.

Address: 3461 South County Trail (Rt. 2), Suite 201, East Greenwich, RI 02818

Phone: (401) 471-6850 **Fax:** (401) 471-6855

Board Certification: American Board of Family Medicine

Medical School: Chicago College of Osteopathic Medicine, IL

Residency: St. Louis University Family Medicine Program, MO

Expertise: Preventative Medicine, Sports Medicine

Year Began Practice: 1998



Heather Mackey-Fowler, MD (Active)

Name of Practice: South County Medical Group Primary Care*

Address: South County Health Medical & Wellness Center, 268 Post Road,
Suite 203, Westerly, RI 02891

Phone: (401) 604-2530 **Fax:** (401) 604-2560

Board Certification: American Board of Family Medicine

Medical School: Upstate Medical University College of Medicine, Syracuse, NY

Residency: United Health Services Family Practice Residency, Wilson
Memorial Hospital, Johnson City, NY

Expertise: Family Medicine

Year Began Practice: 1998

Website: www.southcountyhealth.org

**A member of the South County Medical Group*



Cristina McCormick, MD (Active)

Name of Practice: Thundermist Health Center of South County

Address: 1 River Street, Wakefield, RI 02879

Phone: (401) 783-0523 **Fax:** (401) 783-9448

Board Certification: American Academy of Family Physicians

Medical School: Alpert Medical School of Brown University, Providence, RI

Residency: University of Massachusetts Medical School, Worcester, MA

Expertise: Family Medicine

Website: www.thundermisthealth.org



Karen R. Smigel, Medical Director, MD (Active)

Name of Practice: South County Medical Group Primary Care*

Address: South County Hospital Medical & Wellness Center, 3461 South County Trail (Rt. 2), Suite 301, East Greenwich, RI 02818

Phone: (401) 471-6760 **Fax:** (401) 471-6765

Board Certification: American Board of Family Medicine

Medical School: University of Massachusetts Medical School, Worcester, MA

Residency: Brown University Program in Family Medicine; Memorial Hospital, Pawtucket, RI

Expertise: Family Medicine, Patient Centered Medical Home

Year Began Practice: 1992

Website: www.southcountyhealth.org

**A member of the South County Medical Group*



Nicole P. Somvanshi, MD (Active)

Name of Practice: South County Medical Group Primary Care*

Address: South County Hospital Medical & Wellness Center, 3461 South County Trail (Rt. 2), Suite 301, East Greenwich, RI 02818

Phone: (401) 471-6760 **Fax:** (401) 471-6765

Board Certification: American Board of Family Practice

Medical School: University of Massachusetts, Worcester, MA

Residency: Thomas Jefferson University Hospital, Philadelphia, PA

Fellowship: Faculty Development Fellowship, Department of Family & Community Medicine, Lancaster General Hospital, Lancaster, PA

Expertise: Family Medicine

Website: www.southcountyhealth.org

**A member of the South County Medical Group*



Aaron W. Way, DO (Active)

Name of Practice: Osteopathic Family Medicine, LLC

Address: 55 Cherry Lane, Suite 1B, Wakefield, RI 02879

Phone: (401) 284-4555 **Fax:** (888) 781-7202

Board Certification: American Osteopathic Association Board Certification

Medical School: Lake Erie College of Osteopathic Medicine, Erie, PA

Residency: University of Massachusetts Fitchburg Family Medicine Residency, Fitchburg, MA

Expertise: Osteopathic Manipulation, Preventive Medicine

Year Began Practice: 2008

Website: www.osteopathicfamilymedicine.com

**A member of the South County Medical Group*

**Mark Zullo, MD, Medical Director (Active)**

Name of Practice: South County Medical Group Primary Care*

Address: Medical Office Building, 70 Kenyon Avenue, Suite 211, Wakefield, RI 02879

Phone: (401) 789-8543 **Fax:** (401) 782-8766

Board Certification: American Board of Family Practice

Medical School: Tufts University School of Medicine, Boston, MA

Residency: Naval Regional Medical Center, Camp Pendleton, CA

Year Began Practice: 1981

Website: www.southcountyhealth.org

**A member of the South County Medical Group*

**Anna M. Bunch, FNP (Affiliate)**

Address: 100 Kenyon Avenue, Wakefield, RI 02879

Phone: (401) 782-8000

Website: www.southcountyhealth.org

**Colleen Morrison, PA-C (Affiliate)**

Name of Practice: South County Medical Group Primary Care*

Address: South County Hospital Medical & Wellness Center, 3461 South County Trail (Rt. 2), Suite 301, East Greenwich, RI 02818

Phone: (401) 471-6760 **Fax:** (401) 471-6765

Medical School: Lock Haven University, Lock Haven, PA

Year Began Practice: 2003

Website: www.southcountyhealth.org

**A member of the South County Medical Group*

PRIMARY CARE — INTERNAL MEDICINE

Internal medicine physicians deal with the diagnosis and treatment of a wide variety of medical conditions and frequently serve as primary care physicians.

**Munawar M. Azam, MD (Active)**

Name of Practice: Your Health Inc.

Address: 1407 South County Trail, Building 4, Suite 422, East Greenwich, RI 02818

Phone: (401) 398-2656 **Fax:** (401) 398-7365

Board Certification: American Board of Internal Medicine

Medical School: SIND Medical College, Karachi, Pakistan

Residency: Jinnah Postgraduate Medical Center, Karachi, Pakistan; State University of New York, Stony Brook, NY

Fellowship: General Internal Medicine; Rhode Island Hospital/Brown University School of Medicine, Providence, RI

Expertise: Diabetes Mellitus



Jeffrey Bandola, MD (Active)

Board Certification: American Board of Internal Medicine

Medical School: George Washington University, Washington, DC

Residency: Rhode Island Hospital, RI

Expertise: Internal Medicine, Adult Medicine, Medical Director: South Kingstown Nursing & Rehabilitation and South Bay Manor, Brightview Commons

Year Began Practice: 1981



Paul F. Barratt, MD (Active)

Name of Practice: South County Internal Medicine, Inc.

Address: 481 Kingstown Road, Wakefield, RI 02879

Phone: (401) 789-0283 **Fax:** (401) 789-0314

Board Certification: American Board of Internal Medicine

Medical School: George Washington University, Washington, DC

Residency: Miriam Hospital, RI

Expertise: Internal Medicine, Patient Centered Medical Home

Year Began Practice: 1977

Website: www.scinternalmed.com



John W. Barrett, DO (Active)

Name of Practice: John Barrett, DO

Address: Narragansett Medical Building, Suite 101, 360 Kingstown Road, Narragansett, RI 02882

Phone: (401) 783-3334 **Fax:** (401) 783-9270

Board Certification: American Board of Internal Medicine

Medical School: University of New England-College of Osteopathic Medicine, ME

Residency: Miriam Hospital, Brown University, RI

Expertise: Senior Aviation Medical Examiner

Year Began Practice: 1986



John C. Beauchamp, MD (Active)

Name of Practice: South County Medical Group Primary Care*

Address: South County Health Medical & Wellness Center, 268 Post Road, Suite 203, Westerly, RI 02891

Phone: (401) 604-2530 **Fax:** (401) 604-2560

Board Certification: American Board of Internal Medicine

Medical School: Universidad Autonoma de Guadalajara, Mexico;

Albert Einstein College of Medicine, Lebanon Hospital, Bronx, NY

Residency: Flushing Hospital and Medical Center, Queens, NY

Year Began Practice: 1987

Website: www.southcountyhealth.org

** A member of the South County Medical Group*



Robert A. Capalbo, MD (Active)

Name of Practice: Wickford Internists, Inc.

Address: 320 Phillips Street, Suite 201, Wickford, RI 02852

Phone: (401) 295-3120 **Fax:** (401) 295-1230

Board Certification: American Board of Internal Medicine

Medical School: Hahnemann Medical College, PA

Residency: Rhode Island Hospital, RI

Year Began Practice: 1981



John A. Chaffey, DO (Active)

Name of Practice: John Chaffey, DO, LTD

Address: 215 Tollgate Road, Suite 209, Warwick, RI 02886

Phone: (401) 825-8200 **Fax:** (401) 825-8281

Board Certification: American Board of Internal Medicine

Medical School: University of New England College of Osteopathic Medicine, Biddeford, ME

Residency: Boston University School of Medicine, Roger Williams Medical Center, Providence, RI

Expertise: Internal Medicine



Kristine Cunniff, DO, MPH (Active)

Name of Practice: Kristine Cunniff, DO, MPH

Address: 350 Kingstown Road, Narragansett, RI 02882

Phone: (401) 782-0700 **Fax:** (401) 782-0707

Board Certification: American Board of Internal Medicine

Medical School: University of New England College of Osteopathic Medicine, Biddeford, ME

Residency: Memorial Hospital/Brown University, RI

Expertise: Internal Medicine, Patient Centered Medical Home

Year Began Practice: 2004



Nitin S. Damle, MD, MS, FACP (Active)

Name of Practice: South County Internal Medicine, Inc.

Address: 481 Kingstown Road, Wakefield, RI 02879

Phone: (401) 789-0283 **Fax:** (401) 789-0314

Board Certification: American Board of Internal Medicine;
President, American College of Physicians

Medical School: Wayne State University, Detroit, MI

Residency: Brown University, Roger Williams Hospital, RI

Expertise: Lyme Disease, Preventive Medicine, Patient Centered Medical Home

Year Began Practice: 1988

Website: www.scinternalmed.com



Richard M. DelSesto, MD (Active)

Name of Practice: Richard M. DelSesto, MD

Address: South County Hospital Medical & Wellness Center, Suite 303,
3461 South County Trail (Rt. 2), East Greenwich, RI 02818

Phone: (401) 471-6510 **Fax:** (401) 471-6530

Board Certification: American Board of Internal Medicine

Medical School: University of Vermont College of Medicine, Burlington, VT

Residency: The University Hospital, Cincinnati, OH

Year Began Practice: 1998



Rikhi J. D'Souza, DO (Active)

Name of Practice: South County Internal Medicine, Inc.

Address: 481 Kingstown Road, Wakefield, RI 02879

Phone: (401) 789-0283 **Fax:** (401) 789-0314

Board Certification: American Board of Internal Medicine

Medical School: University of Osteopathic Medicine & Surgery, Des Moines, IA

Residency: Memorial Hospital, RI

Expertise: Internal Medicine, Patient Centered Medical Home

Year Began Practice: 1991

Website: www.scinternalmed.com



Robert E. Fox, MD (Active)

Name of Practice: South County Medical Group Primary Care*

Address: South County Health Medical & Wellness Center, 268 Post Road,
Suite 203, Westerly, RI 02891

Phone: (401) 604-2530 **Fax:** (401) 604-2560

Medical School: Ross University School of Medicine, Portsmouth,
Dominica, West Indies

Residency: Brown University School of Medicine, Roger Williams
Medical Center, Providence, RI

Year Began Practice: 1998

Website: www.southcountyhealth.org

** A member of the South County Medical Group*



Kenneth Hathaway, DO (Active)

Name of Practice: Kenneth Hathaway, DO

Address: Narragansett Medical Building, 360 Kingstown Road, Suite 101,
Narragansett, RI 02882

Phone: (401) 783-3335 **Fax:** (401) 783-9270

Board Certification: American Board of Internal Medicine

Medical School: Philadelphia College of Osteopathic Medicine, PA

Residency: Miriam Hospital, RI

Year Began Practice: 1976



Letitia A. Horrigan, DO (Active)

Name of Practice: South County Internal Medicine, Inc.
Address: 481 Kingstown Road, Wakefield, RI 02879
Phone: (401) 789-0283 **Fax:** (401) 789-0314
Board Certification: American Board of Internal Medicine
Medical School: University of New England College of Osteopathic Medicine, Biddeford, ME
Residency: Roger Williams Medical Center, Boston University Internal Medicine Residency Program, Providence, RI
Expertise: Internal Medicine, Patient Centered Medical Home
Year Began Practice: 2011
Website: www.scinternalmed.com

Hao Huang, MD (Active)

Name of Practice: Medicine and Long Term Care Associates
Address: 333 Budlong Road, Cranston, RI 02920
Phone: (401) 943-4530
Board Certification: American Board of Internal Medicine; Geriatrics and Internal Medicine
Medical School: National Taiwan University Hospital, Medical College, Taipei City, Taiwan
Residency: National Taiwan University Hospital/Taiwan Miners Hospital, Taiwan; Brown University/Miriam Hospital, Providence, RI; University of Massachusetts-Memorial Medical Center, Worcester, MA
Expertise: Geriatrics
Year Began Practice: 1984
Website: www.southcountyhealth.org



Shelly Johnson, MD (Active)

Name of Practice: Coastal Medical, Inc.
Address: Medical Office Building, 70 Kenyon Avenue, Suite 215, Wakefield, RI 02879
Phone: (401) 783-0084 **Fax:** (401) 782-0005
Board Certification: American Board of Internal Medicine
Medical School: Stanford University School of Medicine, CA
Residency: New England Medical Center, Boston, MA
Expertise: Internal Medicine, Patient Centered Medical Home
Year Began Practice: 1992
Website: www.coastaldocs.com/Kenyon_Ave.wss



Donald M. McNiece, MD (Active)

Name of Practice: Donald M. McNiece, MD
Address: 24 Salt Pond Road, Suite H11, Wakefield, RI 02879
Phone: (401) 789-2424 **Fax:** (401) 782-1076
Board Certification: American Board of Internal Medicine
Medical School: State University of New York, Downstate Medical Center, NY
Residency: Northport V.A. Hospital, Northport, NY
Year Began Practice: 1979



Lisa M. Noyes-Duguay, MD (Active)

Name of Practice: Primary Care for Women and Adolescents

Address: 85 Beach Street, Building B, Westerly, RI 02891

Phone: (401) 596-8311

Board Certification: American Board of Internal Medicine

Medical School: University of Connecticut, CT

Residency: Baystate Medical Center, Springfield, MA

Expertise: Internal Medicine

Year Began Practice: 1996



John O'Leary, Jr. DO (Active)

Name of Practice: John O'Leary, DO

Address: 24 Salt Pond Road, Suite H11, Wakefield, RI 02879

Phone: (401) 789-2424 **Fax:** (401) 782-1076

Board Certification: American Board of Internal Medicine

Medical School: New England College of Osteopathic Medicine, Biddeford, ME

Residency: Memorial Hospital, RI; Brown University School of Medicine, RI

Year Began Practice: 1986



Monique L. Pouliot, DO (Active)

Name of Practice: South County Internal Medicine, Inc.

Address: 481 Kingstown Road, Wakefield, RI 02879

Phone: (401) 789-0283 **Fax:** (401) 789-0314

Board Certification: American Board of Internal Medicine

Medical School: New England College of Osteopathic Medicine, Biddeford, ME

Residency: Roger Williams Medical Center, RI

Expertise: Internal Medicine, Patient Centered Medical Home

Year Began Practice: 1995

Website: www.scinternalmed.com



William J. Slade, DO (Active)

Name of Practice: Coastal Medical, Inc.

Address: Medical Office Building, 70 Kenyon Avenue, Suite 215, Wakefield, RI 02879

Phone: (401) 783-0084 **Fax:** (401) 782-0005

Board Certification: American Board of Family Medicine

Medical School: West Virginia School of Osteopathic Medicine, Lewisburg, WV

Residency: North Shore-Long Island Jewish Health System Plainview Hospital, Plainview, NY

Expertise: Internal Medicine, Patient Centered Medical Home

Year Began Practice: 1995

Website: www.coastaldocs.com/Kenyon_Ave.wss

**Gloria Sun, MD (Active)**

Name of Practice: South County Medical Group Primary Care*

Address: Medical Office Building, 70 Kenyon Avenue, Suite 211, Wakefield, RI 02879

Phone: (401) 789-8543 **Fax:** (401) 782-8766

Board Certification: American Board of Internal Medicine

Medical School: Wayne State University School of Medicine, MI

Residency: University of California, San Diego Medical Center, CA

Expertise: Women's Health, Preventive Care

Year Began Practice: 1995

Website: www.southcountyhealth.org

** A member of the South County Medical Group*

PRIMARY CARE – INTERNAL MEDICINE/PEDIATRICS

Internal medicine/pediatrics physicians synthesize the knowledge and skills of two disciplines to provide general primary healthcare to adults and children of all ages.

**Stuart V. Demirs, MD, Chief of Medicine (Active)**

Name of Practice: Stuart V. Demirs, MD

Address: 4099 Old Post Road, PO Box 910, Charlestown, RI 02813

Phone: (401) 364-0770 **Fax:** (401) 364-7694

Board Certification: American Board of Internal Medicine; American Board of Pediatrics

Medical School: Albany Medical College, NY

Residency: Albany Medical Center, NY

Expertise: Internal Medicine, Pediatrics, Patient Centered Medical Home

Year Began Practice: 1992

PSYCHIATRY

Psychiatry focuses on the diagnosis, treatment and prevention of mental, emotional or behavioral health issues.

**Stephen L. Chabot, MD (Active)**

Name of Practice: Gateway Healthcare, Inc.

Address: 101-103 Bacon Street, Pawtucket, RI 02860

Phone: (401) 722-3560

Board Certification: American Board of Psychiatry and Neurology

Medical School: Brown University, Providence, RI

Residency: Brown University Psychiatric Residency Program

Year Began Practice: 1988

LOOKING FOR A PRIMARY CARE DOCTOR?



EAST GREENWICH

3461 South County Trail
401 471-6760

Derek Andelloux, MD

Karen Smigel, MD

Nicole Pensa

Somvanshi, MD

WAKEFIELD

70 Kenyon Avenue
401 789-8543

Hana Hagos, MD

Gloria Sun, MD

Mark Zullo, MD

WESTERLY

268 Post Road
401 604-2530

John Beauchamp, MD

Robert Fox, MD

*Heather Mackey-
Fowler, MD*

Dedicated to helping you maintain optimum health.

- Comprehensive primary care services, including home care coordination
- Specializing in internal medicine and family medicine
- New patients welcome, from newborns through seniors



SOUTH COUNTY MEDICAL GROUP
PRIMARY CARE

A Member of the South County Medical Group

www.southcountyhealth.org



Richard W. Miller, MD, MS, Medical Director (Active)

Name of Practice: South County Behavioral Health

Address: Medical Office Building, 70 Kenyon Avenue, Suite 326, Wakefield, RI 02879

Phone: (401) 788-1277 **Fax:** (401) 788-1514

Board Certification: American Board of Psychiatry and Neurology

Medical School: New Jersey Medical School, Newark, NJ

Residency: University of Michigan Hospital System, Department of Psychiatry, Ann Arbor, MI

Fellowship: Psychodynamic Psychotherapy, Michigan Psychoanalytic Society, Ann Arbor, MI

Expertise: Adult Psychiatry

Year Began Practice: 2011

Website: www.southcountyhealth.org

PSYCHOLOGY

Psychologists deal with the diagnosis and treatment of mental and psychological illnesses.



Kathe A. Jaret, Ph.D. (Affiliate)

Address: 212 Main Street, Wakefield, RI 02879

Phone: (401) 789-8244

Medical School: University of Connecticut, Mansfield, CT

Expertise: Psychology

Year Began Practice: 1995



Jon Kimpton, Ph.D. (Affiliate)

Address: 24 Salt Pond Road, Wakefield, RI 02879

Phone: (401) 789-2306

Medical School: University of Rhode Island, Kingston, RI

Year Began Practice: 1994

PSYCHOTHERAPY/COUNSELING

Behavioral health specialists can help a person recognize, change, and overcome perceptions that negatively affect behavioral health. Therapy can take place one-on-one, with groups, and with families.



Jayson J. Spas, Ph.D., MS, LMFT (Affiliate)

Name of Practice: Delta Consultants of South County, Inc.

Address: 24 Salt Pond Road, Suite D4, Wakefield, RI 02879

Phone: (401) 789-3694

Board Certification: American Psychological Association

Medical School: University of Rhode Island, Kingston, RI

Fellowship: Brown University/Warren Alpert School of Medicine, Department of Psychiatry and Human Behavior, Providence, RI

Expertise: Behavioral Medicine, Neuropsychology and Multicultural Practice, Substance Use Disorders, Depression, Anxiety and Dual Diagnoses

Year Began Practice: 2013

Website: www.deltasouthcounty.com



Lizbeth Wolfgang, Ph.D. (Affiliate)

Name of Practice: Delta Consultants of South County, Inc.

Address: 24 Salt Pond Road, Suite D4, Wakefield, RI 02879

Phone: (401) 789-3694

Board Certification: American Psychological Association

Medical School: New Mexico State University, Las Cruces, NM

Residency: Alexandria Mental Health Center, Alexandria, VA

Expertise: Anxiety Disorders, Adolescent Self-Destructive Behavior Disorders, Depressive Disorders, Stress Management, Trauma and Child Sexual Abuse, Post-Traumatic Stress Disorder, Stress Disorder, School Functioning, and School Consultation

Year Began Practice: 1991

Website: www.deltasouthcounty.com

PULMONOLOGY

Pulmonary physicians diagnose and treat diseases of the lungs such as pneumonia, bronchitis, asthma, emphysema and lung cancer, as well as sleep disorders.



M. Sammy B. Bostaji, MD (Active)

Name of Practice: South County Pulmonology*

Address: Medical Office Building, Suite 211, 70 Kenyon Avenue, Wakefield, RI 02879

Phone: (401) 788-8560 **Fax:** (401) 788-8558

Board Certification: American Board of Critical Care Medicine; American Board of Pulmonary Medicine, Board Eligible

Medical School: Aleppo University, Aleppo, Syria

Residency: Kingsbrook Jewish Medical Center, Brooklyn, NY

Fellowship: Geriatrics, Medical College of Virginia, Richmond, VA; Critical Care, Brown University at Miriam and Rhode Island Hospital, Providence, RI; Pulmonology, Boston University at Roger Williams Medical Center, Providence, RI

Expertise: Pulmonology and Critical Care

Website: www.southcountyhealth.org

** A member of the South County Medical Group*



Anne M. Hebert, MD, Medical Director of Cardiopulmonary and Sleep Medicine (Active)

Name of Practice: South County Pulmonary Medicine

Address: Narragansett Medical Building, 360 Kingstown Road, Suite 207, Narragansett, RI 02882

Phone: (401) 789-0774 **Fax:** (401) 789-1355

Board Certification: American Board of Internal Medicine, Pulmonary Disease and Sleep Medicine

Medical School: Dartmouth Medical, NH

Residency: Brown University, RI

Fellowship: Brown University, RI

Expertise: Sleep Medicine, Asthma, COPD, Lung Cancer, Pulmonary Fibrosis

Year Began Practice: 1987



Douglas W. Martin, MD (Active)

Name of Practice: South County Hospital Department of Medicine

Address: 100 Kenyon Avenue, Wakefield, RI 02879

Phone: (401) 788-1590 **Fax:** (401) 788-1593

Board Certification: American Board of Internal Medicine

Medical School: University of Rochester School of Medicine and Dentistry, Rochester, NY

Residency: Brown University Categorical Internal Medicine Residency Program, Providence, RI

Expertise: Internal Medicine

Year Began Practice: 2004

Website: www.southcountyhealth.org

DREAMING OF A GOOD NIGHT'S SLEEP?



South County Hospital's nationally accredited Sleep Disorders Lab is a leading local resource for the diagnosis of sleep apnea, narcolepsy, restless leg syndrome, insomnia, and other sleep disorders. If you snore or wake up tired after a full night's sleep, ask for a referral to the Sleep Disorders Lab from your primary care physician or call us directly yourself.



SOUTH COUNTY HEALTH
SLEEP LAB

100 Kenyon Avenue, Wakefield, RI 02879
www.southcountyhealth.org ~ 401 788-1667

RADIATION ONCOLOGY

Radiation oncologists are physicians who specialize in the use of radiation to treat cancer.



John Coen, MD (Consulting)

Address: 50 Maude Street, Providence, RI 02908

Phone: (401) 456-2690 **Fax:** (401) 456-6540

Medical School: University of Massachusetts Medical School, Worcester, MA

Residency: Massachusetts General Hospital, Boston, MA



Angela DeRobertis, MD (Consulting)

Name of Practice: South County Radiation Therapy

Address: 142 Kenyon Avenue, Wakefield, RI 02879

Phone: (401) 284-0850 **Fax:** (401) 284-0860

Board Certification: American Board of Radiology, Radiation Oncology

Medical School: Jefferson Medical College of Thomas Jefferson University, Philadelphia, PA, The University of Texas, MD Anderson Cancer Center, Houston, TX

Residency: Fox Chase Cancer Center, Philadelphia, PA

Expertise: Radiation Oncology



Timothy D. Shafman, MD (Consulting)

Name of Private Practice: South County Radiation Therapy

Address: 142 Kenyon Avenue, Wakefield, RI 02879

Phone: (401) 284-0850 **Fax:** (401) 284-0860

Secondary Address: 115 Cass Avenue, Woonsocket, RI 02895

Secondary Phone: (401) 480-7155

Board Certification: American Board of Radiology, Therapeutic Radiology Board Certificate

Expertise: Radiation Therapy

Year Began Practice: 1994

RADIOLOGY

See Diagnostic Imaging

GOOD NEWS FOR EVERY WOMAN IN SOUTH COUNTY.



"From diagnosis through radiation, the care was top-notch. Everyone was fantastic!"

— Lee Singer, RN, Wakefield resident

COMPREHENSIVE BREAST HEALTH SERVICES

- 3D mammography
- Board certified surgeons and physicians
- State-of-the-art radiation therapy
- Chemotherapy
- Reconstructive surgery
- Personal care-coordinator
- Home care coordination
- Expert counseling, education, and support
- Oncology rehabilitation

Having access to expert breast health services is essential. Having them in your backyard is a godsend. The Breast Health Program at South County Hospital offers advanced diagnostic, surgical, and treatment options for breast disease. And at your side through every stage is our Breast Health Coordinator, ensuring you receive the optimum medical, emotional, and educational support and providing a comforting single point of contact for you and your referring physician. To learn more, call 401 788-3850.



SOUTH COUNTY HOSPITAL



Breast Health Program

100 Kenyon Avenue, Wakefield, Rhode Island 02879 ~ www.southcountyhealth.org

RHEUMATOLOGY

Rheumatologists are physicians who diagnose and treat disorders of the muscles, joints, tendons and related tissues including arthritis, lupus and other autoimmune diseases.



Christopher A. D'Arcy, MD (Consulting)

Name of Practice: Coastal Rheumatology

Address: 45 Wells Street, Suite 203B, Westerly, RI 02891

Phone: (401) 348-2180 **Fax:** (401) 348-6298

Secondary Address: Medical Office Building, 70 Kenyon Avenue, Suite 211, Wakefield, RI 02879

Secondary Phone: (401) 348-2180

Board Certification: American Board of Internal Medicine;
Board Certified, Rheumatology

Medical School: Brown University School of Medicine, RI

Residency: University of Washington, Seattle, WA

Fellowship: University of Washington, Seattle, WA

Expertise: Rheumatology

Year Began Practice: 2001



Wendy R. Silversmith, MD (Consulting)

Name of Practice: Coastal Rheumatology

Address: 45 Wells Street, Suite 203B, Westerly, RI 02891

Phone: (401) 348-2180 **Fax:** (401) 348-6298

Secondary Address: Medical Office Building, 70 Kenyon Avenue, Suite 211, Wakefield, RI 02879

Secondary Phone: (401) 348-2180

Board Certification: American Board of Internal Medicine

Expertise: Rheumatology

Year Began Practice: 2002

SPEECH & LANGUAGE

Speech and language pathologists provide prevention, screening, consultation, assessment and diagnosis, treatment, intervention, management, counseling, and follow-up services for disorders of speech, language, swallowing, cognitive aspects of communication or sensory awareness related to communication.



Ellen L. Connery, MS, CCC-SLP (Affiliate)

Address: 25 Saltaire Avenue, Narragansett, RI 02882

Phone: (401) 783-0270

Secondary Phone: (401) 935-1092

Board Certification: American Speech, Language & Hearing Association

Expertise: Children & Adult Communication Disorders

Year Began Practice: 1982

**Gloria G. Figueroa, MS, CCC-SLP (Affiliate)**

Address: 17 Talia Court, Narragansett, RI 02882

Phone: (401) 741-0680

Board Certification: American Speech, Language & Hearing Association

Expertise: Adult Speech, Language, Cognitive & Swallowing Disorders

Year Began Practice: 1991

**Kirsten A. O'Neill, MS CCC-SLP (Affiliate)**

Name of Practice: Kirsten O'Neill Speech/Language Pathology

Address: Wakefield, RI 02879

Phone: (401) 339-2511

Board Certification: American Speech, Language & Hearing Association

Expertise: Adult Speech, Language, Cognitive & Swallowing Disorders

Year Began Practice: 1997

SURGERY

See Ear, Nose & Throat; General Surgery; Gynecology; Hair Restoration Surgery; Neurosurgery; Ophthalmology; Oral & Maxillofacial Surgery; Orthopedic Surgery; Plastic Surgery; Podiatry; Urology

URGENT CARE

Urgent care physicians treat virtually any non-emergency need, such as deep lacerations, sinus infections, sprains, sports injuries, minor accidents, strep throat, and other conditions requiring immediate attention.

**Carla A. Cesario, MD (Active)**

Name of Practice: South County Hospital Urgent Care*

Address: 3461 South County Trail, (Rt. 2), East Greenwich, RI 02818

Phone: (401) 471-6740 **Fax:** (401) 471-6753

Board Certification: American Board of Family Medicine

Medical School: Brown University Medical School, Providence, RI

Residency: Memorial Hospital, Pawtucket, RI

Expertise: Family Medicine

Year Began Practice: 2006

Website: www.southcountyhealth.org

**A member of the South County Medical Group*

**Robert G. Gianfrocco, DO, Medical Director (Active)**

Name of Practice: South County Hospital Urgent Care*

Address: 3461 South County Trail (Rt. 2), East Greenwich, RI 02818

Phone: (401) 471-6740 **Fax:** (401) 471-6753

Board Certification: American Board of Family Medicine

Medical School: Nova Southeastern University, College of Osteopathic Medicine, Fort Lauderdale, FL

Residency: University of Massachusetts, Fitchburg, MA

Year Began Practice: 2000

Website: www.southcountyhealth.org

**A member of the South County Medical Group*



Elaine Lombardi Wilk, DO, FACOEP (Active)

Name of Practice: South County Hospital Urgent Care*

Address: 3461 South County Trail (Rt. 2), East Greenwich, RI 02818

Phone: (401) 471-6740 **Fax:** (401) 471-6753

Board Certification: American Board in Emergency Medicine, American Osteopathic Board of Emergency Medicine

Medical School: Philadelphia College of Osteopathic Medicine, Philadelphia, PA

Residency: Hospital of Philadelphia College of Osteopathic Medicine, Philadelphia, PA; Garden City Hospital, Garden City, MI

Expertise: Emergency Medicine

Year Began Practice: 1998

Website: www.southcountyhealth.org

** A member of the South County Medical Group*



Richard V. Morgera, MD (Active)

Name of Practice: South County Hospital Urgent Care*

Address: 3461 South County Trail (Rt. 2), East Greenwich, RI 02818

Phone: (401) 471-6740 **Fax:** (401) 471-6753

Board Certification: American Board of Internal Medicine

Medical School: Brown University Program in Medicine, Providence, RI

Residency: The Miriam Hospital-Brown University School of Medicine, Providence, RI

Expertise: Internal Medicine

Year Began Practice: 1998

Website: www.southcountyhealth.org

** A member of the South County Medical Group*



Paqui Motyl, MD (Active)

Name of Practice: South County Hospital Urgent Care*

Address: 3461 South County Trail (Rt. 2), East Greenwich, RI 02818

Phone: (401) 471-6740 **Fax:** (401) 471-6753

Medical School: University of Vermont College of Medicine, Burlington, VT

Residency: University of North Carolina Hospitals, Chapel Hill, NC

Expertise: Internal Medicine, Occupational Medicine

Website: www.southcountyhealth.org

** A member of the South County Medical Group*

Kerry A. Rowe, MD (Active)

Name of Practice: South County Hospital Urgent Care*

Address: 3461 South County Trail (Rt. 2), East Greenwich, RI 02818

Phone: (401) 471-6740 **Fax:** (401) 471-6753

Board Certification: American Board of Emergency Medicine, American Board of Pediatrics

Medical School: Albert Einstein School of Medicine, Bronx, NY

Residency: The New York Hospital at Cornell Medical Center, New York, NY; University of Connecticut, Farmington, CT

Website: www.southcountyhealth.org

** A member of the South County Medical Group*



Patricia A. Currier, FNP (Affiliate)

Name of Practice: South County Hospital Urgent Care*

Address: 3461 South County Trail (Rt. 2), Suite 103, East Greenwich, RI 02818

Phone: (401) 471-6740 **Fax:** (401) 471-6753

Medical School: University of Rhode Island, Kingston, RI

Expertise: Gerontology, Urgent Care

Year Began Practice: 2002

Website: www.southcountyhealth.org

**A member of the South County Medical Group*

David Interlini, PA-C (Affiliate)

Name of Practice: South County Hospital Urgent Care*

Address: South County Health Medical & Wellness Center, 268 Post Road, Westerly, RI 02891

Phone: (401) 604-2500 **Fax:** (401) 604-2501

Medical School: Massachusetts College of Pharmacy and Health Sciences, Worcester, MA

Expertise: Urgent Care

Website: www.southcountyhealth.org

**A member of the South County Medical Group*

UROLOGY

Urologists treat disorders of the male genital tract (such as the prostate), and male and female urinary tract (such as bladder and kidneys) including infections, obstruction, tumors, stones, and male infertility.



John P. Heffernan, MD, FACS (Active)

Name of Practice: Urology Associates, Inc.

Address: Medical Office Building, 70 Kenyon Avenue, Suite 322, Wakefield, RI 02879

Phone: (401) 783-1896 **Fax:** (401) 783-0823

Secondary Address: 38 Powel Avenue, Newport, RI 02840

Secondary Phone: (401) 847-2418

Board Certification: American Board of Urology

Medical School: Georgetown University, Washington, DC

Residency: Naval Medical Center, San Diego, CA

Expertise: Adult & Pediatric Urology

Year Began Practice: 1995



Joseph D. Heineman, MD, FACS, (Active)

Name of Practice: Urology Associates, Inc.

Address: Medical Office Building, 70 Kenyon Avenue, Suite 322, Wakefield, RI 02879

Phone: (401) 783-1896 **Fax:** (401) 783-0823

Secondary Address: 38 Powel Avenue, Newport, RI 02840

Secondary Phone: (401) 847-2418

Board Certification: American Board of Urology

Medical School: Boston University School of Medicine, MA

Residency: University of Mass. Medical Center, MA

Expertise: Urology

Year Began Practice: 2000



Arnold A. Sarazen, MD, FACS, Chief of Surgery (Active)

Name of Practice: Urology Associates, Inc.

Address: Medical Office Building, 70 Kenyon Avenue, Suite 322, Wakefield, RI 02879

Phone: (401) 783-1896 **Fax:** (401) 783-0823

Secondary Address: 38 Powel Avenue, Newport, RI 02840

Secondary Phone: (401) 847-2418

Board Certification: American Board of Urology

Medical School: Brown University/Dartmouth Program in Medicine, RI

Residency: Boston University Medical School, MA

Expertise: Urology

Year Began Practice: 1993



Richard T. Zuerner, MD, FACS (Active)

Name of Practice: Urology Associates, Inc.

Address: Medical Office Building, 70 Kenyon Avenue, Suite 322, Wakefield, RI 02879

Phone: (401) 783-1896 **Fax:** (401) 783-0823

Secondary Address: 38 Powel Avenue, Newport, RI 02840

Secondary Phone: (401) 847-2418

Board Certification: American Board of Urology

Medical School: Harvard Medical School, MA

Residency: Dartmouth Affiliated Hospital, MA

Expertise: Urology

Year Began Practice: 1972



Franklin Leddy, MD (Consulting)

Name of Practice: Champion Urology, LTD.

Address: 35 Wells Street, Westerly, RI 02891

Phone: (401) 596-0964 **Fax:** (401) 596-8634

Board Certification: American Board of Urology

Expertise: Urology

Year Began Practice: 1989

YOUTH & ADOLESCENT MEDICINE

Youth and adolescent medicine physicians diagnose and treat health issues of young adults and adolescents.



Roger W. Ashley, MD (Consulting)

Name of Practice: URI Health Services

Address: 6 Butterfield Road, Kingstown, RI 02881

Phone: (401) 874-2246 **Fax:** (401) 874-9110

Expertise: Youth & Adolescent Medicine

Year Began Practice: 1968

Website: www.uri.edu

Physician and Medical Affiliate Index

Abbruzzese, Salvatore, Jr., DO, <i>Hospitalist</i>65	Brzoska, Stacie, PA, <i>Orthopedic Surgery</i>90
Abney, Mary Ann, APRN, <i>Behavioral Health Services</i>30	Buchbaum, Eric, DPM, <i>Podiatry</i>106
Ahmad, Aamir, MD, <i>Diagnostic Imaging</i>39	Bunch, Anna, FNP, <i>Family Medicine</i>114
Andelloux, Derek, MD, <i>Primary Care/Family Medicine</i>109	Burlingame, Pamela, RNP, <i>Emergency Medicine</i>48
Anderson, Laurie, MSN, <i>Emergency Medicine</i>48	Burns, David, DO, <i>Orthopedic Surgery</i>86
Ashley, Roger, MD, <i>Youth & Adolescent Medicine</i>133	Butler, Christine, CPNP, <i>Pediatrics</i>104
Avedisian, Jennifer, RNP, <i>Gynecology</i>62	Cabrera, Henry, MD, <i>Anesthesiology</i>26
Avedisian, Jennifer, RNP, <i>Obstetrics/Gynecology</i>78	Cameron, David, MD, <i>Otolaryngology (ENT)</i>94
Azam, Munawar, MD, <i>Primary Care/Internal Medicine</i>114	Capalbo, Robert, MD, <i>Primary Care/Internal Medicine</i>116
Bacani, Deborah, NP, <i>Pediatrics</i>104	Capuano, Umberto, MD, <i>General Surgery</i>55
Bader, David, MD, <i>Cardiology</i>32	Carlsten, James, MD, <i>Pathology</i>96
Bandola, Jeffery, MD, <i>Primary Care/Internal Medicine</i>115	Carpenter, Marshall, MD, <i>Maternal-Fetal Medicine</i>72
Barlow, Jared, MD, <i>Anesthesiology</i>28	Carr, Stephen, MD, <i>Maternal-Fetal Medicine</i>72
Barrall, David, MD, <i>Hand Surgery</i>64	Casci, Robert, DO, <i>Emergency Medicine</i>45
Barrall, David, MD, <i>Plastic Surgery</i>105	Cassin, Kathleen, MD, <i>Gynecology</i>59
Barratt, Paul, MD, <i>Primary Care/Internal Medicine</i>115	Cesario, Carla, MD, <i>Urgent Care</i>129
Barrett, John, DO, <i>Primary Care/Internal Medicine</i>115	Chabot, Stephen, MD, <i>Psychiatry</i>120
Barrington, Nathan, PA, <i>Emergency Medicine</i>48	Chaffey, John, DO, <i>Primary Care/Internal Medicine</i>116
Bash, Bashar, MD, <i>Critical Care/Intensive Care Unit</i>36	Chandley, Jane, NP, <i>Pediatrics</i>104
Beauchamp, John, MD, <i>Primary Care/Internal Medicine</i>115	Chinn, Robert, MD, <i>Anesthesiology</i>26
Bellafiore, Peter, MD, <i>Neurology</i>74	Chronley, David, MD, <i>Pediatrics</i>100
Bierwirth, Robert, MD, <i>Gastroenterology</i>51	Cielo, Deus, MD, <i>Neurosurgery</i>75
Binek, Robert, MD, <i>Interventional Radiology</i>71	Coen, John, Radiation Oncology.....126
Black, Richard, MD, <i>Diagnostic Imaging</i>40	Collins, Kaitlin, MS, ANP-BC, <i>Palliative Care</i>95
Blechman, James, MD, <i>Diagnostic Imaging</i>40	Colvin, Gerald, DO, <i>Oncology/Hematology</i>81
Borge, Lisa, PA-C, <i>Cardiology</i>36	Congleton, Sarah, APRN, <i>Palliative Care</i>96
Bostaji, M. Sammy B., MD, <i>Pulmonology</i>124	Connerton, Gina, RNP, <i>Pediatrics</i>104
Bouslough, David, MD, <i>Emergency Medicine</i>45	Connery, Ellen, MS, <i>Speech and Language</i>128
Bowen, Roberta, NNP-BC, <i>Pediatrics</i>104	Coppe, David, MD, <i>General Surgery</i>55
Bradley, Michael, MD, <i>Orthopedic Surgery</i>85	Coppes, Mark, MD, <i>Orthopedic Surgery</i>86
Brandon, Neil, MD, <i>Cardiology</i>32	Corcoran, Celeste, MD, <i>Pediatrics</i>100
Breen, Catherine, MD, <i>Pathology</i>96	Corcoran, Russell, MD, <i>Medical Acupuncture</i>73
Brennan, William Jr., MD, <i>Neurosurgery</i>75	Corsetti, Maria, NP, <i>Hospitalist</i>69
Briones, Leah, MD, <i>Primary Care/Family Medicine</i>110	Coscina, William, MD, <i>Diagnostic Imaging</i>40
Browne, Frederick, MD, <i>Infectious Disease</i>70	Criscione, Vincent, MD, <i>Dermatology</i>38
Broza, David, MD, <i>Cardiology</i>33	Cromwell, Holly, MD, <i>Emergency Medicine</i>45
	Crouse, Robert, MD, <i>Emergency Medicine</i>46
	Cunniff, Kristine, DO, <i>Primary Care/Internal Medicine</i>116
	Currier, Patricia, FNP, <i>Urgent Care</i>131
	Dailey, Tanya, MD, <i>Maternal-Fetal Medicine</i>72
	Dalton, Megin, MD, <i>Gynecology</i>60

Dalton, Megin, MD, <i>Obstetrics/Gynecology</i>	76	Gonzalez, Eileen, MD, <i>Primary Care/</i>	
Damle, Nitin, MD, <i>Primary Care/</i>		<i>Family Medicine</i>	110
<i>Internal Medicine</i>	116	Gonzalez, Michael, MD, <i>Primary Care/</i>	
Danella, Matthew, PA, <i>Orthopedic Surgery</i>	90	<i>Family Medicine</i>	110
DaPonte-Brown, Jennifer, <i>Hair</i>		Goudie, Brett, MD, <i>Pediatric Cardiology</i>	99
<i>Restoration Surgery</i>	64	Graham, John, MD, <i>Anesthesiology</i>	27
D'Arcy, Christopher, MD, <i>Rheumatology</i>	128	Gramlich, Curt, MD, <i>Anesthesiology</i>	29
Darko, Angela, MD, <i>Pathology</i>	97	Granai, Cornelius III, MD, <i>Gynecologic</i>	
Das, Sumit, MD, <i>Neurosurgery</i>	75	<i>Oncology</i>	59
Del Sesto, Richard, MD, <i>Primary Care/</i>		Grebstein, Lawrence, Ph.D, <i>Behavioral</i>	
<i>Internal Medicine</i>	117	<i>Health Services</i>	31
Demirs, Stuart, MD, <i>Primary Care/</i>		Griffin, James, DO, <i>Anesthesiology</i>	27
<i>Internal Medicine/Pediatrics</i>	120	Gross, Monica, MD, <i>Primary Care/</i>	
DeMoranville, Beatriz, MD, <i>Endocrinology</i>	51	<i>Family Medicine</i>	110
DeRobertis, Angela, MD,		Guglielmo, Maria, MD, <i>Neurosurgery</i>	75
<i>Radiation Oncology</i>	126	Guidera, Rachel, APRN, <i>Hospitalist</i>	69
Derreza, Hector, MD, <i>Hospitalist</i>	65	Hagos, Hana, MD, <i>Primary Care/</i>	
DiBenedetto, Joseph, MD, <i>Oncology/</i>		<i>Family Medicine</i>	111
<i>Hematology</i>	82	Hall, Susan, RNP, <i>General Surgery</i>	56
Di Biasio, Heather, MD, <i>Pediatrics</i>	101	Han, Eric, MD, <i>Pathology</i>	97
Doolittle, Kathleen, RNP, <i>Hospitalist</i>	69	Hart, Elizabeth, NP, <i>Hospitalist</i>	70
Dotolo, Joseph, MD, <i>Cardiology</i>	35	Hathaway, Kenneth, DO, <i>Primary Care/</i>	
Doucette, Rebecca, ACNP, <i>Emergency</i>		<i>Internal Medicine</i>	117
<i>Medicine</i>	48	Hebert, Anne, MD, <i>Pulmonology</i>	124
Downey, Matthew, DMD, <i>Pediatric</i>		Heffernan, John, MD, <i>Urology</i>	131
<i>Dentistry</i>	100	Heineman, Joseph, MD, <i>Urology</i>	132
Durant, Adam, AS, <i>Anesthesiology</i>	29	Henseler, Laura, MD, <i>Primary Care/</i>	
D'Souza, Rikhi, DO, <i>Primary Care/</i>		<i>Family Medicine</i>	111
<i>Internal Medicine</i>	117	Hodgson, Benjamin, MD, <i>Emergency</i>	
Dyer, Robert, MD, <i>Dermatology</i>	39	<i>Medicine</i>	46
Elevado, Morris, MD, <i>Gastroenterology</i>	53	Horrigan, Letitia, DO, <i>Primary Care/</i>	
Enzer, Yoash, MD, <i>Ophthalmology</i>	84	<i>Internal Medicine</i>	118
Espat, N. Joseph, MD, <i>General Surgery</i>	56	Huang, Hao, MD, <i>Primary Care/</i>	
Famiglietti, Bruce, MD, <i>Hospitalist</i>	65	<i>Internal Medicine</i>	118
Fazio, Roger, MD, <i>Pediatrics</i>	101	Hughes, Brenna, MD, <i>Maternal-Fetal</i>	
Feldman, Jeffrey, MD,		<i>Medicine</i>	72
<i>Otolaryngology (ENT)</i>	94	Iannucci, Karen, RNP, <i>General Surgery</i>	57
Fera, Steven, MD, <i>Cardiology</i>	33	Interlini, David, PA-C, <i>Urgent Care</i>	131
Fernandes, Jacqueline, NP, <i>Pediatrics</i>	105	Jaret, Kathe, Ph.D., <i>Psychology</i>	122
Figueroa, Gloria, MS,		Jenckes, Caroline, CRNP, <i>Hospitalist</i>	70
<i>Speech and Language</i>	129	Ji, Nina, MD, <i>Anesthesiology</i>	28
Fitzgerald, Joseph, MD, <i>Orthopedic Surgery</i>	86	Johnson, Julie, MD, <i>Maternal-Fetal</i>	
Forloney, Barbara, MS, <i>Behavioral</i>		<i>Medicine</i>	73
<i>Health Services</i>	30	Johnson, Shelly, MD, <i>Primary Care/</i>	
Fox, Robert, MD, <i>Primary Care/</i>		<i>Internal Medicine</i>	118
<i>Internal Medicine</i>	117	Jones, Matthew, MD, <i>General Surgery</i>	55
Froehner, Jerald, MD, <i>Anesthesiology</i>	28	Joseph, Jeffrey, MD, <i>Gynecology</i>	60
Ganal, Edmund, MD, <i>Orthopedic Surgery</i>	87	Joseph, Jeffrey, MD, <i>Obstetrics/Gynecology</i>	76
Gazder, Humayun, MD, <i>Anesthesiology</i>	27	Kappler, Kathleen, MS, <i>Hospitalist</i>	70
Geremia, Jennifer, PA-C, <i>Gastroenterology</i>	54	Kavanagh, Arlene, PA-C, <i>Orthopedics</i>	90
Gianfrocco, Robert, DO, <i>Urgent Care</i>	129	Keeley, Brooke, DPM, <i>Podiatry</i>	106
Gilardetti, Robert, MD, <i>Oral &</i>		Kelley, Lori, CNM, <i>Gynecology</i>	62
<i>Maxillofacial Surgery</i>	85	Kelley, Lori, CNM, <i>Obstetrics/Gynecology</i>	79

Keszler, Mary, MD, <i>Pediatrics</i>	101	McGreen, Thomas, MD, <i>Gastroenterology</i>	53
Khorsand, Jila, MD, <i>Pathology</i>	97	McNiece, Donald, MD, <i>Primary Care/</i>	
Kimpton, Jon, PhD, <i>Psychology</i>	122	<i>Internal Medicine</i>	118
Kirk, Malcolm, MD, <i>Cardiology</i>	35	Mechrefe, Anthony, MD, <i>Orthopedic</i>	
Klaus, Christopher, MD, <i>Primary Care/</i>		<i>Surgery</i>	88
<i>Family Medicine</i>	111	Meehan, Eric, DPM, <i>Podiatry</i>	107
Koo, Patrick, MD, <i>Critical Care/</i>		Migliori, Sidney, MD, <i>Orthopedic Surgery</i>	88
<i>Intensive Care Unit</i>	37	Miller, Richard, MD, <i>Behavioral Health</i>	
Kornas, Robert, MD, <i>Hospitalist</i>	66	<i>Services</i>	30
Kostrzewa, Dariusz, MD, <i>Primary Care/</i>		Miller, Richard, MD, <i>Psychiatry</i>	122
<i>Family Medicine</i>	111	Mirchandani, Guatam, MD <i>Diagnostic</i>	
Kwetkowski, Brian, DO, <i>Primary Care/</i>		<i>Imaging</i>	43
<i>Family Medicine</i>	112	Mirza, Ehsun, MD, <i>Critical Care/</i>	
Lamothé, Henri, MD, <i>Emergency Medicine</i>	46	<i>Intensive Care Unit</i>	38
Lane, Courtney, MD, <i>Pediatrics</i>	101	Moffitt, Rick, PA-C, <i>Emergency Medicine</i>	48
Langer, Melissa, PA, <i>Orthopedics</i>	90	Moretti, Jill, CNS, <i>Behavioral Health</i>	
Larkin, Durga, MD, <i>Ophthalmology</i>	84	<i>Services</i>	31
Leddy, Franklin, MD, <i>Urology</i>	132	Morgera, Richard, MD, <i>Urgent Care</i>	130
Legare, Robert, MD, <i>Oncology/Hematology</i>	82	Moriarty, Charlotte, MD, <i>Orthopedic</i>	
Leighton, Joshua, MD, <i>Diagnostic Imaging</i>	41	<i>Surgery</i>	88
Lemoi, Andrew, DPM, <i>Podiatry</i>	106	Morrison, Colleen, PA-C, <i>Primary Care/</i>	
Leonard, Robert, DO, <i>Hair Restoration</i>		<i>Family Medicine</i>	114
<i>Surgery</i>	63	Morrison, Luke, PA-C, <i>Orthopedic Surgery</i>	92
Levin, Adam, DO, <i>Emergency Medicine</i>	46	Motyl, Paqui, MD, <i>Urgent Care</i>	130
Levinson, Paul, MD, <i>Endocrinology</i>	51	Mueller, Margaret, MD, <i>Emergency Medicine</i>	47
Levy, Naveh, MD, <i>Diagnostic Imaging</i>	41	Murphy, John IV, MD, <i>Cardiology</i>	33
Levy, Sarah, MD, <i>Ophthalmology</i>	84	Murray, Mary, MD, <i>Pediatrics</i>	102
Lombardi Wilk, Elaine, DO, <i>Urgent Care</i>	130	Neuhauser, Andrew, MD, <i>Gynecology</i>	60
Lucarelli, Michael, DO, <i>Primary Care/</i>		Neuhauser, Andrew, MD, <i>Obstetrics/</i>	
<i>Family Medicine</i>	112	<i>Gynecology</i>	77
Mackey-Fowler, Heather, MD,		Noel, Lauren, MD, <i>Pediatrics</i>	102
<i>Primary Care/Family Medicine</i>	112	Noyes-Duguay, Lisa, MD, <i>Primary Care/</i>	
Madison, Jessica, NP, <i>General Surgery</i>	57	<i>Internal Medicine</i>	119
Madom, Ian, MD, <i>Orthopedic Surgery</i>	87	Oakley, Jamie, PA, <i>Emergency Medicine</i>	49
Mahoney, Emmy, MD, <i>Hospitalist</i>	66	O'Leary, John Jr., DO, <i>Primary Care/</i>	
Maine, Teresa, FNP, <i>Emergency Medicine</i>	48	<i>Internal Medicine</i>	119
Maltz, Robert, MD, <i>Pediatrics</i>	102	O'Neill, Kirsten, MS, <i>Speech and</i>	
Mancini, Mark, MD, <i>Nephrology</i>	73	<i>Language</i>	129
Manzo, Elizabeth, MD, <i>Critical Care/</i>		Ortiz, Nicole, NP, <i>Emergency Medicine</i>	49
<i>Intensive Care Unit</i>	37	Pacheco, Mercedes, MD, <i>Palliative Care</i>	95
Manzoor, Kamran, MD, <i>Critical Care/</i>		Padbury, James, MD, <i>Pediatrics</i>	103
<i>Intensive Care Unit</i>	37	Paggioli, Diane, DO, <i>Oncology/Hematology</i>	81
Marchand, Robert, MD, <i>Orthopedic Surgery</i>	87	Paoella, Landy, MD, <i>Interventional Radiology</i>	71
Marks, Natalia, MD, <i>Diagnostic Imaging</i>	43	Papa, Alessandro, MD, <i>Oncology/</i>	
Martin, Douglas, MD, <i>Critical Care/</i>		<i>Hematology</i>	82
<i>Intensive Care Unit</i>	38	Pappas, Eleni, DPM, <i>Podiatry</i>	107
Martin, Douglas, MD, <i>Pulmonology</i>	124	Petropoulos, Peter, MD, <i>Hospitalist</i>	66
Martin, Edward, MD, <i>Palliative Care</i>	95	Phelps, Tara, CRNA, <i>Anesthesiology</i>	29
McAteer, Allison, MD, <i>General Surgery</i>	56	Phillips, Benjamin, MD, <i>Hand Surgery</i>	64
McCormick, Cristina, MD, <i>Primary Care/</i>		Phillips, Benjamin, MD, <i>Orthopedic Surgery</i>	89
<i>Family Medicine</i>	112	Pinto, Christina, MD, <i>Diagnostic Imaging</i>	41
McCormick, James, DPM, <i>Podiatry</i>	107	Pouliot, Monique, DO, <i>Primary Care/</i>	
McGee Coghlin, Barbara, MD, <i>Pediatrics</i>	102	<i>Internal Medicine</i>	119

Powers, Colleen, MD, <i>Pediatrics</i>	103	Spaight, Deborah, MD, <i>Pediatrics</i>	103
Powers, George, MD, <i>Gastroenterology</i>	53	Spas, Jayson, Ph.D., <i>Psychotherapy/ Counseling</i>	123
Pratt, Erin, PA-C, <i>Orthopedic Surgery</i>	92	Spencer, Joan, APRN, <i>Behavioral Health Services</i>	31
Price, Leigh, PA, <i>Emergency Medicine</i>	49	Stancu, Mirela, MD, <i>Pathology</i>	98
Rameaka, Lisa, MD, <i>Gynecology</i>	61	Stewart, Christine, Au.D., <i>Audiology & Hearing Services</i>	29
Rameaka, Lisa, MD, <i>Obstetrics/Gynecology</i>	77	Sullivan, James, MD, <i>Hospitalist</i>	68
Regnante, Richard, MD, <i>Cardiology</i>	36	Sun, Gloria, MD, <i>Primary Care/ Internal Medicine</i>	120
Risica, Robert, MD, <i>Otolaryngology (ENT)</i>	95	Szatkowski, Krista, PA, <i>General Surgery</i>	57
Rivera, Federico, MD, <i>Anesthesiology</i>	28	Tabaddor, Ramin, MD, <i>Orthopedic Surgery</i>	89
Rizack, Tina, MD, <i>Oncology/Hematology</i>	82	Tash, Timothy, MD, <i>Diagnostic Imaging</i>	43
Roderick, Paul, MD, <i>Gastroenterology</i>	54	Tipirneni, Prabhakar, MD, <i>Otolaryngology (ENT)</i>	94
Rodger, John, PA-C, <i>Orthopedic Surgery</i>	92	Tomlinson, David, MD, <i>Hospitalist</i>	68
Roettinger, Walter II, MD, <i>Plastic Surgery</i>	105	Trouve, Jared, MHS, PA-C, <i>Orthopedic Surgery</i>	92
Romanello, Joseph, MD, <i>Nephrology</i>	74	Vanasse-Passas, Rebecca Anne, MD, <i>Oncology/Hematology</i>	82
Rompf, Patricia, MD, <i>Pediatric Cardiology</i>	99	Van Dine, Tammy, DPM, <i>Podiatry</i>	109
Rowe, David, MD, <i>Diagnostic Imaging</i>	42	VanHemelrijck, Christopher, MD, <i>Emergency Medicine</i>	47
Rowe, Kerry, MD, <i>Urgent Care</i>	130	Vincent, Carole, DO, <i>General Surgery</i>	56
Rubenstein, Louis, MD, <i>Hospitalist</i>	67	Vivas, Felipe, MD, <i>Hospitalist</i>	68
Sabina, William, MD, <i>Emergency Medicine</i>	47	Voytas, Cynthia, MSN, <i>Gynecology</i>	63
Salko, Philip, MD, <i>Orthopedic Surgery</i>	89	Voytas, Cynthia, MSN, <i>Obstetrics/ Gynecology</i>	79
Sarazen, Arnold, MD, <i>Urology</i>	132	Wardle, Kyle, MSN, <i>Orthopedic Surgery</i>	92
Schiappa, Robin, NP, <i>Pediatrics</i>	105	Way, Aaron, DO, <i>Primary Care/ Family Medicine</i>	113
Schneider, Steven, MD, <i>Gynecology</i>	61	Weathers, Tara, NP, <i>Emergency Medicine</i>	49
Schneider, Steven, MD, <i>Obstetrics/ Gynecology</i>	78	Weisbord, Aaron, MD, <i>Cardiology</i>	35
Schwartzwald, Jack, MD, <i>Hospitalist</i>	67	Wepman, Barry, MD, <i>Ophthalmology</i>	84
Selman, Anthony, DO, <i>Hospitalist</i>	67	White, Deborah, CNM, <i>Gynecology</i>	63
Settipane, Russell, MD, <i>Allergy & Immunology</i>	26	White, Deborah, CNM, <i>Obstetrics/ Gynecology</i>	79
Shafman, Timothy, MD, <i>Radiation Oncology</i>	126	Wilder, Bridget, PA, <i>Orthopedic Surgery</i>	94
Shapiro, Bradley, MD, <i>Diagnostic Imaging</i>	42	Willis, Peter, MD, <i>Emergency Medicine</i>	47
Sharron, Amy, RNP, <i>Palliative Care</i>	96	Wolfgang, Lizbeth, Ph.D., <i>Psychotherapy/ Counseling</i>	123
Shorter, Peter, MD, <i>Nephrology</i>	74	Wolfgang, Robert, DO, <i>Gastroenterology</i>	54
Silverblatt, Fredric, MD, <i>Infectious Disease</i>	71	Wright, Eric, DO, <i>Hospitalist</i>	69
Silversmith, Wendy, MD, <i>Rheumatology</i>	128	Yalanis, Mohini, RNP, <i>General Surgery</i>	59
Silverstein, Jeffrey, MD, <i>Diagnostic Imaging</i>	42	Zervos, John, DPM, <i>Podiatry</i>	109
Simms, Benjamin, AGPCNP-BC, <i>General Surgery</i>	57	Zhou, Xiaoping, MD, <i>Pathology</i>	98
Simpson, Mary Christina, MD, <i>Gynecology</i>	62	Ziegler, James, MD, <i>Pediatric Cardiology</i>	99
Simpson, Mary Christina, MD, <i>Obstetrics/ Gynecology</i>	78	Ziegler, Joy, MD, <i>Pediatrics</i>	103
Slade, William, DO, <i>Primary Care/ Internal Medicine</i>	119	Zuerner, Richard, MD, <i>Urology</i>	132
Smigel, Karen, MD, <i>Primary Care/ Family Medicine</i>	113	Zullo, Mark MD, <i>Primary Care/ Family Medicine</i>	114
Smith, Deidre, RNP, <i>Gastroenterology</i>	54		
Smythe, James, MD, <i>Oncology/Hematology</i>	81		
Soderberg-Gomez, Karen, NP, <i>General Surgery</i>	57		
Somvanshi, Nicole, MD, <i>Primary Care/ Family Medicine</i>	113		

South County Hospital Campus

100 Kenyon Avenue, Wakefield, Rhode Island 02879

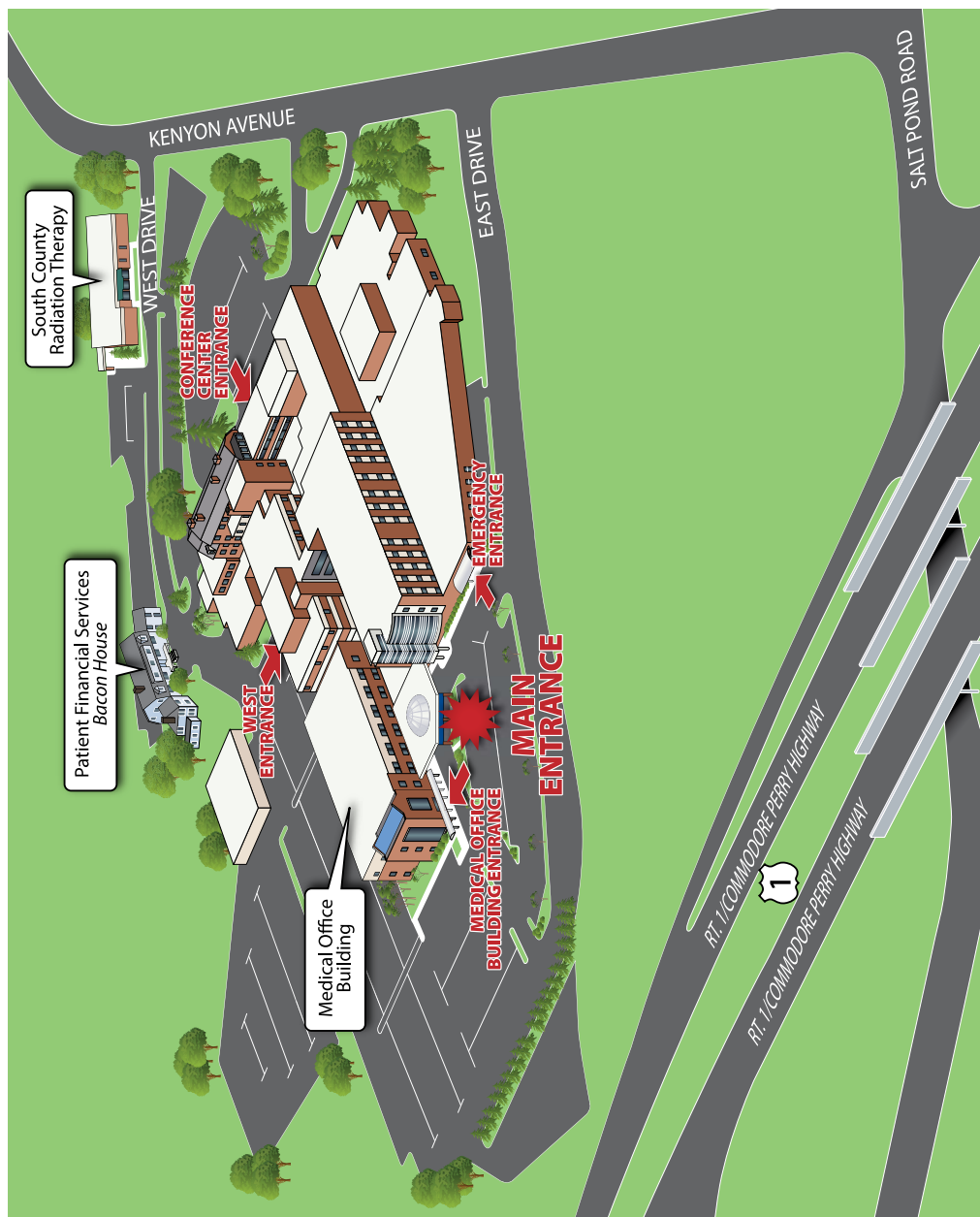

SOUTH COUNTY HOSPITAL
Part of South County Health

Directions to South County Hospital

From Providence and points north (including T.F. Green Airport)

- Take Interstate 95 South to the RI Route 4 exit (North Kingstown and South County)
- Follow RI-4 and merge with US-1 South
- Take the “South County Hospital/Salt Pond Road” exit
- At the end of the ramp, turn right and take an immediate left onto Kenyon Avenue
- The Hospital campus entrance will be on your left

From Connecticut and points south via I-95 North

- Take I-95 North to Exit 3, RI-138 East, marked Newport Bridge and University of Rhode Island
- Follow RI-138 past the University of Rhode Island campus and continue to US-1
- Turn right onto US-1 South
- Take the “South County Hospital/Salt Pond Road” exit
- At the end of the ramp, turn right and take an immediate left onto Kenyon Avenue
- The Hospital campus entrance will be on your left

From the Westerly/Charlestown area via US-1 North

- Take US-1 North for approximately 20 miles
- Take the “South County Hospital/Salt Pond Road” exit
- At the end of the ramp, turn left then take second left onto Kenyon Avenue
- The Hospital campus entrance will be on your left

For all services, park in the patient parking area and enter under the dome.

A Visitor Guide with detailed maps of each floor is available at the Information Desk just inside the Main Entrance.



GET THE CARE YOU NEED, WHEN YOU NEED IT.

Urgent & Walk-in Care

Monday - Friday, 8 am - 6 pm

Saturday, 8 am - 4 pm

Sunday, 10 am - 4 pm

Physicians Offices

Primary Care/Family Medicine,
Women's Health, Cardiology,
Dermatology, Podiatry, Infectious
Disease, Endocrinology,
Gastroenterology

Lab and X-Ray Services

3D Mammography

Ultrasound

Bone Density

Occupational Health Services

Anti-Coagulation Management

Travel Immunization Clinic

Diabetes Care

Enjoy convenient access to a broad range of expert medical care. Plus our on-site urgent & walk-in services offer essential, timely care and at less cost than a hospital emergency room visit.



SOUTH COUNTY HOSPITAL

MEDICAL & WELLNESS CENTER

3461 South County Trail (Route 2), East Greenwich, RI 02818
southcountyhealth.org ~ 401 471-6740

Now Open
in Westerly!

GET EXPERT CARE, ALL UNDER ONE ROOF.



Urgent & Walk-In Care

Monday – Friday / 8 am – 6 pm
Saturday – Sunday / 8 am – 4 pm

Board certified physicians and registered nurses provide **urgent and walk-in care** seven days a week. State-of-the-art **diagnostic services** allow same-day testing. And the center is home to a **wide range of medical practices**.

- Anti-Coagulation Clinic
- Cardiology
- Dermatology
- Diabetes Care
- Gastroenterology
- General Surgeon
- Laboratory Services
- Nutrition Counseling
- Obstetrics & Gynecology
- Oncology & Hematology
- Orthopedics
- Physical Therapy
- Podiatry
- Primary Care & Family Medicine
- Pulmonology
- Urgent / Walk-In Care
- Wound Care
- X-Ray, Ultrasound, 3D Mammography



SOUTH COUNTY HEALTH MEDICAL & WELLNESS CENTER

268 Post Road (Rt.1 near Walmart), Westerly, RI 02891
www.southcountyhealth.org ~ 401 604-2500

INTEGRATED CARE

FROM A NETWORK OF PROVIDERS

Center for Women's Health
Shoreline Nephrology & Hypertension
Shoreline Podiatry
South County Behavioral Health
South County Cardiology
South County Endocrinology
South County General Surgery
South County Health/Medical & Wellness Center
 Urgent Care/Walk-in Care (East Greenwich and Westerly)
South County Infectious Disease & Lyme Disease
South County Oncology & Hematology
South County Primary Care/Family & Internal Medicine (Wakefield)
South County Primary Care/Family Medicine (East Greenwich)
South County Primary Care/Internal Medicine (Westerly)
South County Pulmonology
Wound Care Center
Plus the Hospitalists of South County Hospital

- Shared electronic health records for immediate access to up-to-date treatment records across specialties
- Easy access to continuum of care
- Working together to better manage each individual's healthcare needs

Learn more about South County Medical Group and each of its practices at www.southcountyhealth.org.



SOUTH COUNTY MEDICAL GROUP

Part of South County Health

South County Health, 100 Kenyon Avenue, Wakefield, RI 02879
401 782-8000 ~ www.southcountyhealth.org